JUNE 2015

supanova™

pop culture expo

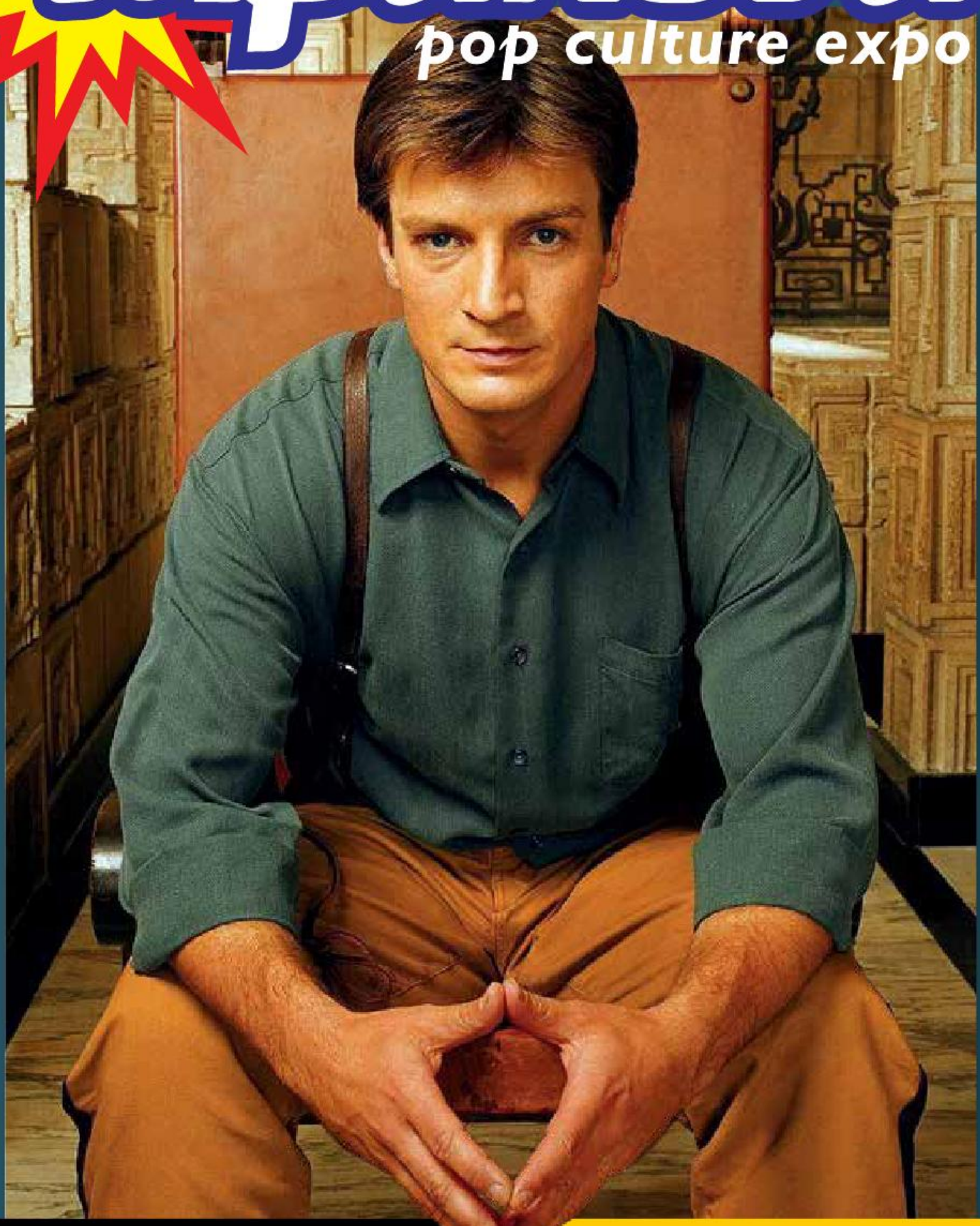

EVENT PROGRAMME

WWW.SUPANOVA.COM.AU

SYDNEY SHOWGROUND
JUNE 19-21, 2015

PERTH CONVENTION & EXHIBITION CENTRE
JUNE 26-28, 2015

ESSENTIAL INFO

WHERE & WHEN

SYDNEY 2015
Friday 19th June, 1pm to 8pm
Saturday 20th June, 10am to 6pm
Sunday 21st June, 10am to 6pm
The Dome, Sydney Showground
1 Showground Road
Sydney Olympic Park, New South Wales

PERTH 2015
Friday 26th June, 6pm to 10pm
Saturday 27th June, 10am to 6pm
Sunday 28th June, 10am to 6pm
Perth Convention & Exhibition Centre
21 Mounts Bay Road
Perth, Western Australia

SUPANOVA GETS SOCIAL

#SupanovaExpo #SydNova #PerthNova

www.facebook.com/supanovaexpo

twitter.com/SupanovaExpo

tumblr.supanova.com.au

instagram.com/supanovaexpo

CONTENTS

Supa FAQs	4	Site Map	32
Stop The Press!	6	Quick Guest Guide	36
Friday Fun	8	Imagineer's Playground	38
Film and TV Stars	12	Supa-Activities	40
Voice Actors	22	Supa-Seminars	44
Cosplay	24	Writers	46
Supa-Screenings	26	Comic Creators and Illustrators	50
Event Timetable	28	Comic	57

SUPANOVA EVENT PROGRAMME 2015 SYDNEY AND PERTH

Published by Dov Kornits • Written and Edited by Erin Free and Cara Nash • Layout by Katherine Power • For all advertising enquiries within the Supanova Event Programme, contact Roger Smith (roger@filmink.com.au) • In conjunction with Supanova Pop Culture Expo • Content by Daniel Zachariou, Melanie Teychenne-King, Ineke Prochazka, Royd Burgoyne and Tim McEwen • Supanova Art Direction by Tim McEwen • Photos by Kris Ezergailis, Wilson Law, Jin 'Panda' Liu, Bruce Moyle, Lorenzo So and Steven Yee • For all enquiries, please visit www.supanova.com.au/contact

The views expressed in this publication are not necessarily endorsed by the publishers or Supanova, nor will responsibility be accepted by the publishers or Supanova for the accuracy of any part of text or advertisement. Advertisers are responsible for advertising copy by virtue of the Competition and Consumer Act (2010). Copyright 2015 FKP Universal Exports Ltd. Reproduction in whole or part without written permission is prohibited.

COVER IMAGE: © TWENTIETH CENTURY FOX FILM CORPORATION, AND RELATED ENTITIES (FOX).

WELCOME TO SUPANOVA 2015

WELCOME TO THE SUPANOVA POP CULTURE EXPO'S JUNE 2015 TOUR OF SYDNEY AND PERTH!

Every expo is special but this time it feels that little bit more awesome than usual, and it has to do with numbers! You see, this tour will see Supanova conduct its 49th and 50th expos... That's epic!

We feel like the little expo that could – and did – and we're still going strong thanks to an incredible array of support from sponsors, exhibitors, creators, talent, volunteers, friends and family.

As we reach these milestones it's been interesting to reflect on what makes a pop culture event great. To my mind, there are four key elements that create the buzz and atmosphere that we so love: bringing the talent here to meet the fans; creating a friendly environment where fans feel they can express themselves safely especially in cosplay; a variety of wonderful vendors to provide a unique shopping experience for fans; and creating an avenue for fans to become creators by their own right in providing a place like The Alley for them to share their passion.

The one unifying factor? *You*. Our fans in union, who are here with us these weekends – in person or in spirit.

Thank you once again for your amazing support and we, the Supanova family, hope you enjoy these expos as much as we've enjoyed creating them for you.

WELCOME TO SUPANOVA 2015 - WE HOPE YOU HAVE A BLAST!

Yours in fun,
Daniel Zachariou
Supanova Pop Culture expo
Founder & Event Director

SPONSORS

MADMAN
Domino's
POPCULTCHA.COM
COSTUME FOR A CHARITY
www.costumeforacharity.org
global gear
WWW.GLOBALGEAR.COM.AU
SMASH!
weta
www.wetaNZ.com
FILM INK
waicon
booktopia
TIMEZONE
EB GAMES

SUPA-FAQS!

HOW TO ENSURE YOU HAVE A BLAST AT SUPANOVA!

GET THE MOST OUT OF YOUR SUPANOVA EXPERIENCE

This Programme has been designed so that everything you'll need to know about the expo is at your fingertips including detailed maps, timetables and guest guides. The Info Booth, ATMs, toilets and parent change rooms are marked on the precinct maps in the centre of this Programme.

BE EXCELLENT TO EACH OTHER

As an all-ages event, Supanova is intended as a friendly and fun place where everyone can feel included so please be kind to your fellow fans. Harassment in any form will not be tolerated. Even though it's a busy convention, we want to create an atmosphere of a big ol' geek party! If you would like to take someone's photo, please ask their permission first, be respectful of personal space and be mindful not to block pathways or create a traffic jam whilst doing so. Supanova encourages a diverse and colourful cosplay community – everyone deserves equal respect so mind your manners and be kind to one another!

TAKE CARE OUT THERE

Please take good care of yourself, your friends, and your belongings. Be sun-smart when outdoors, and drink plenty of water. Be careful with your possessions – you don't want to lose something special you've just purchased or had signed.

WHERE ARE YOUR KIDS?

For parents and guardians: as you enter Supanova, agree on a place to meet your child if they somehow get lost. At each ticketing location and at Supanova's Info Booth (see the map on Page 32), you can pick up a Lost Child ID Wristband so you can be contacted if your child becomes separated from you. Children 12 years and under cannot be left unattended. **If you need to report a lost child, please do so at the Info Booth.**

MATURE CONTENT

Supanova is a family event but some exhibitors stock material that is intended for a mature audience. Please take this into consideration if you'd like to prevent your children from stumbling across certain subjects. Please be aware that the celebrities' language in their panels can occasionally be "colourful". Classification ratings for the film and TV screenings are posted in the relevant theatres, and in the Event Timetable listings.

VOLUNTEERS: THE HEART AND SOUL OF SUPANOVA

Supanova's team of friendly volunteers are here to help you. If you have a special needs access request (e.g. in Q&A panels or autograph lines) due to a disability or mobility requirement, please approach a volunteer and let them know what you need because they can assist you.

EMERGENCY ASSISTANCE:

If you, or someone near you needs emergency Security or First Aid assistance, contact **02 9704 1020** (Sydney) or **08 9338 0334** (Perth), seek assistance from a Supanova volunteer or staff member, or go to the Info Booth marked on your map.

SUPANOVA TERMS AND CONDITIONS OF ENTRY: 1. Management reserves the right to refuse entry and remove persons behaving or dressed inappropriately. **2.** At no time may patrons act in any manner that may cause harm to another patron or worker, or cause damage to the venue or any property. Fines may apply, or authorities may be called. **3.** Management reserves the right to inspect all bags upon entering and exiting the venue. **4.** No pets allowed other than designated guide or assistance animals. **5.** All entry tickets are non-refundable and non-exchangeable. One (1) child, twelve (12) years and under, can enter free with each paying adult. Children five (5) years and under can enter free of charge. Parental/Guardian consent to attend Supanova is required for those under the age of sixteen (16). Children should not be left unattended at any time. **6.** All tickets are general admission entry and seating in seminar areas is on a 'first come, first served' basis unless otherwise noted or signed. **7.** Patrons will not be permitted to bring any glass items or non-approved weapons* into the venue. **8.** Supanova is a Drug and Alcohol Free Event. No Alcohol can be brought into or consumed within the Supanova venue. Persons found doing so will be removed from the event. **9.** Smoking is permitted in the designated smoking areas only. **10.** Shoes must be worn at all times on the Exhibition Floor, in outdoor areas, seminar rooms or theatre spaces, unless part of the scheduled Cosplay Presentation – and then, only in designated performance areas during that presentation. No rollerskates or rollerblades are permitted in non-performance spaces. **11.** No commercial photography, filming or recording is permitted without prior permission from show organisers. Producers must obtain waivers/releases from Supanova and participants if content is to be used for commercial media. All ticket-holders understand that they may be filmed or photographed whilst attending Supanova.

***SUPANOVA WEAPON POLICY:** All Supanova attendees, exhibitors and staff must comply with all Federal, State and local laws and regulations regarding weapons and their usage. While travelling to and from, and at the event make sure due care is taken not to endanger persons or property, or cause public alarm. No illegal weapons, no item that closely resembles a real weapon, no metal weapon or prop and no weapon that can fire a projectile is permitted (deactivated Nerf excepted). Bows must be loosely strung. If in doubt, check at Cosplay HQ. Weapons or dangerous items to be autographed must be well packaged and cloaked at Cosplay HQ until such time they are to be signed. Seek assistance from staff before removing packaging. For more detailed information, visit www.supanova.com.au/weapons-policy.

CHANNING TATUM MILA KUNIS

JUPITER ASCENDING

OWN IT

ON BLU-RAY™, DVD & DIGITAL

JUNE 24

M

Violence and science fiction themes

© 2015 Warner Bros. Entertainment Inc. All rights reserved.

VILLAGE ROADSHOW PICTURES

STOP THE PRESS

IN RUNNING A POP CULTURE EXPO THE SIZE OF SUPANOVA, THERE'S INEVITABLY LAST MINUTE ADDITIONS, RESHUFFLES AND CANCELLATIONS WHEN IT COMES TO GUESTS AND EVENTS – RIGHT UP TO THE DOORS BEING OPENED!

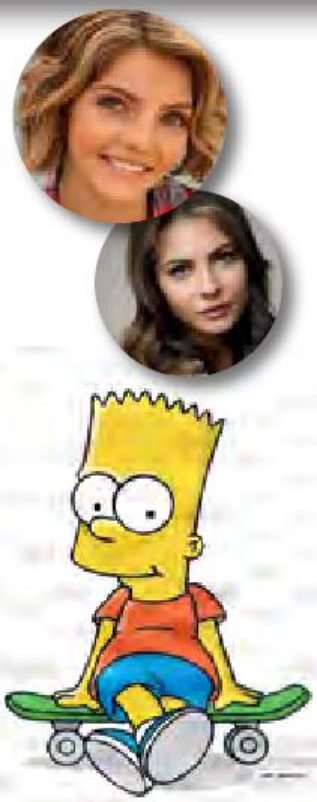

CANCELLATIONS

Ay Carumba! The voice of Bart Simpson, **Nancy Cartwright** has been called back into productions for ***The Simpsons***, and thus is unable to attend the Sydney or Perth Expos. She sends her heartfelt apologies!

Due to extended filming on ***Gotham***, **Camren Bicondova** is unable to make it to the Sydney and Perth Expo. She sends her apologies, and can't wait to meet her fans at Supanova sometime soon.

Willa Holland can unfortunately no longer attend Supanova in Sydney and Perth due to shooting commitments on the hit superhero series ***Arrow***.

Adam Spencer will not be in Sydney this time around but will be revisiting the expo in 2016! His ***Sleek Geeks'*** co-host **Dr Karl Kruszelnicki** will be in attendance in Sydney, however, to provide you with your science fix, and a laugh or three.

NEW GUEST!

Supanova is very excited to announce that director, weapons specialist and martial arts master, **Kyle Rowling (*Star Wars Episodes II & III*, *Wanted*, *Troy*)**, will be bringing his combat skills to Supanova in Sydney for Sunday only at the **Sons of Obiwan Saber Academy** booth.

DON'T MISS YOUR FAVOURITE SUPA-STAR!

And a final reminder that certain guests will only be attending one day of the convention in particular cities including **Elizabeth Henstridge** (Sunday only in Sydney), **Jason Isaacs** (Sunday only in Perth) and **Mike Lookinland** (Saturday only in Perth). These guests will be attending Supanova in the other cities for their full duration.

supanova™ pop culture expo

STAY 'SUPA' AT SUPANOVA!

SUPERHEROES DON'T BULLY OR HARASS OTHERS.

BULLYING AND HARASSMENT ARE AGAINST THE CODE OF CONDUCT.

IF YOU EXPERIENCE OR WITNESS SUCH BEHAVIOUR PLEASE REPORT IT TO STAFF, SECURITY OR A VOLUNTEER.

CODE OF CONDUCT

Supanova Pop Culture Expo is dedicated to providing a harassment-free experience for everyone, regardless of gender, gender identity and expression, sexual orientation, disability, physical appearance (including costumes), body size, race, or religion.

We do not tolerate harassment, bullying or assault of patrons, guests, volunteers or staff in any form. Obscene or sexual language and imagery is not appropriate for any venue, including seminars. Patrons violating these rules may be expelled from the expo without a refund at the discretion of the expo organisers, and authorities may be contacted.

If you are being harassed or witness wrongful behaviour, contact a member of security or staff immediately, or seek assistance at the Information Desk. For more information on this policy and its reporting system can be found at http://www.supanova.com.au/codeofconduct/

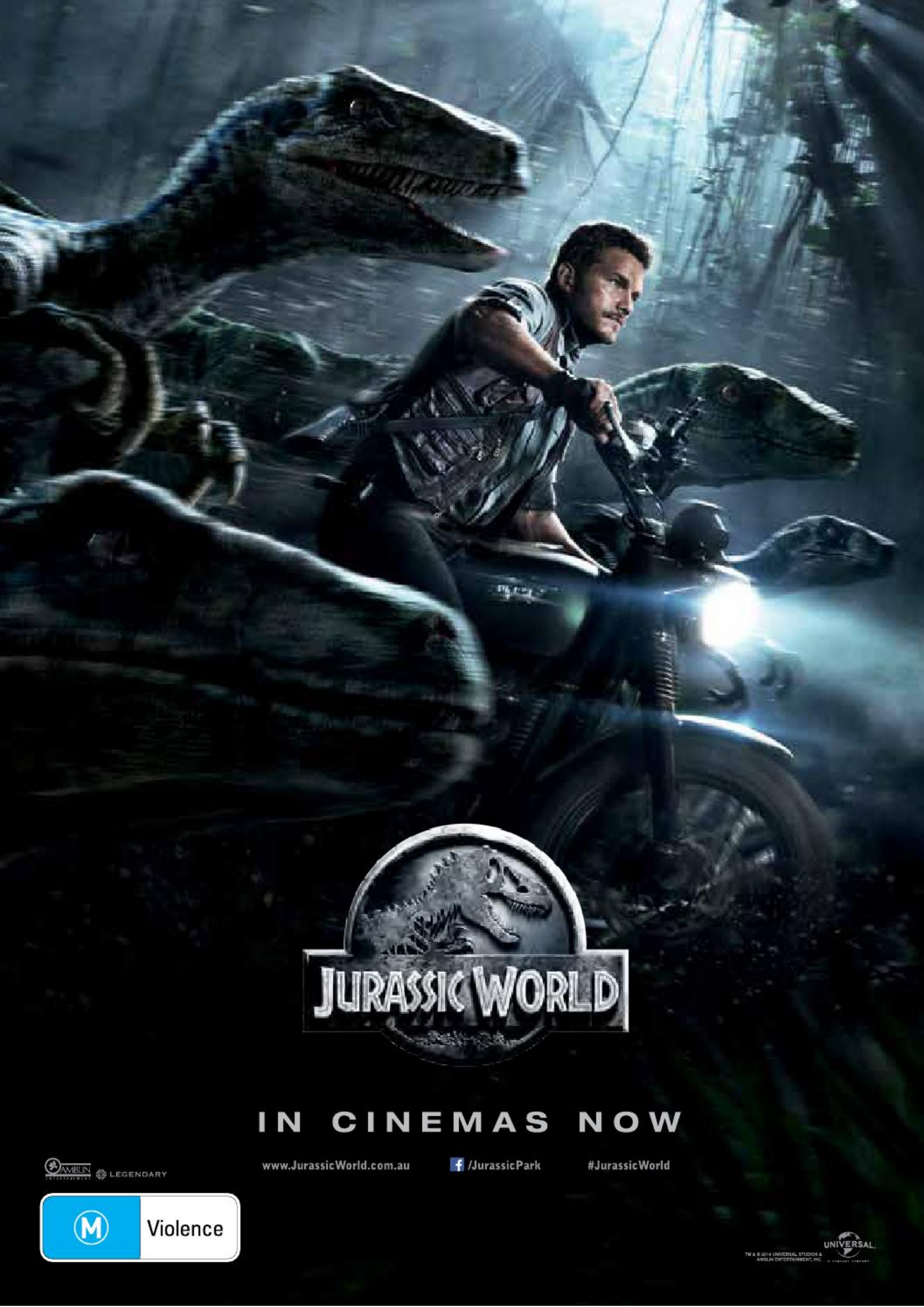
JURASSIC WORLD
IN CINEMAS NOW
AMBLIN
LEGENDARY
www.JurassicWorld.com.au
/JurassicPark
#JurassicWorld
M
Violence
UNIVERSAL
TM & © 2014 UNIVERSAL STUDIOS &
AMBLIN ENTERTAINMENT, INC.

FRIDAY FUN!

KICK OFF YOUR SUPANOVA WEEKEND WITH A BANG!

SYDNEY
(1.00PM TO 8.00PM)

Friday at Supanova is EPIC! From 1.00pm there is a full programme of events including *exclusive* panels with some of our Supa-Star guests, autograph and photo opportunities, fantastic Masterclass series from author and comic creators and Australia's biggest Pop Culture trade hall. You can grab your weekend autograph and photo tokens right up until 8.00pm – don't forget!

The fun continues after dark with the Supa-Star All-Cast Welcome, live comedy and music and special screenings!

PERTH
(6.00PM TO 10.00PM)

Supa-Fan Weekend Pass holders only

Get a head start on a massive weekend ahead with Supanova's opening night festivities! Proceedings begin with the Official Opening Ceremony featuring some of your favourite guests, moving in to some rockin' tunes by multi-talented songster and voice actor, **Eric Stuart**.

Creative Masterclasses hosted by Lucasfilm Artist **Mark Raats** and Speculative Fiction author **Karen Miller** will get your artistic career on track, while sci-fi stars **Dean "Langly" Haglund** and **Gary "Walter" Jones** will have you in stitches with their stand-up act exclusive to Friday night. Supa-Stars **Nathan Fillion** and **Adam Baldwin** will be taking the stage (but not the sky!) to round out the night, and until 8.00pm you can beat the queues and secure your autograph and photo tokens for the weekend.

See the timetable on Page 28 for the full list of activities and guests taking place on Friday.

The highly anticipated sequel to *Talon* has arrived

WHERE DRAGONS LIVE AMONGST US

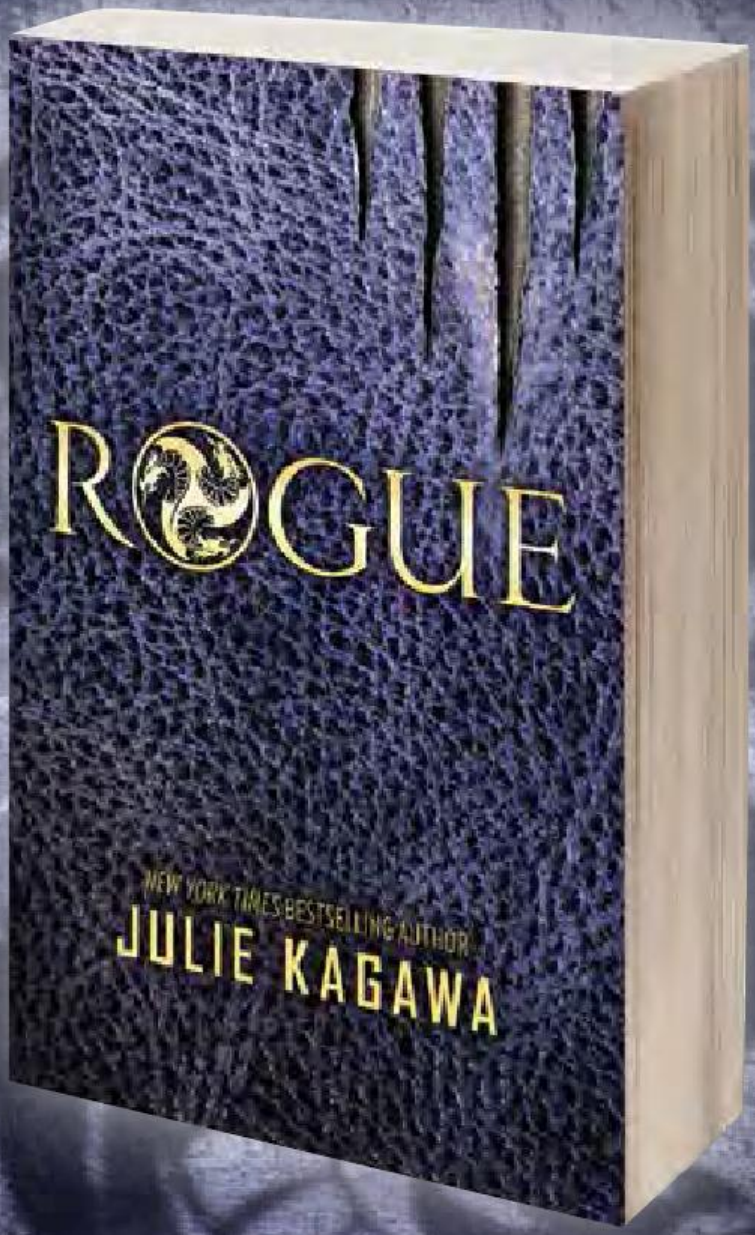

OUT NOW

#TalonSaga

Available from all good bookstores
Also available in eBook

HARLEQUIN TEEN

harlequinbooks.com.au/rogue

IMAGINE A CAREER WITHOUT LIMITS

ENROLNOW FOR JUNE 2015

SAE Creative Media Institute can give you the skills you need to succeed locally and internationally.

ANIMATION COURSES AVAILABLE:

- **BACHELOR OF ANIMATION**
- **DIPLOMA OF SCREEN & MEDIA (ANIMATION)**

FILM COURSES AVAILABLE:

- **BACHELOR OF FILM**
- **DIPLOMA OF SCREEN AND MEDIA (DIGITAL VIDEO PRODUCTION)**

SAE is the world's leading educator in creative media industries with over 50 campuses across the globe. SAE provides an exceptional hands-on learning environment where students thrive. SAE's focus on creative media allows like-minded students to collaborate on professional projects, providing the edge you need in today's competitive world.

ENROL NOW
SAE.EDU.AU OR CALL 1800 SAE EDU
Brisbane | Byron Bay | Sydney | Melbourne | Adelaide | Perth

SAE QANTM
CREATIVE MEDIA INSTITUTE

FACE TO FACE

GET UP CLOSE AND PERSONAL WITH YOUR FAVOURITE FILM AND TELEVISION STARS!

THE BIGGEST NAMES IN FILM AND TV ARE AT SUPANOVA FOR YOUR AUTOGRAPH SIGNING AND PHOTOGRAPHING PLEASURE.

NATHAN FILLION

Currently bringing his characteristic charm and humour to TV's popular crime comedy series ***Castle***, this Canadian-born actor is most loved for his role as Captain Malcolm Reynolds on Joss Whedon's short-lived sci-fi series ***Firefly*** and its film spin-off ***Serenity***.

ADAM BALDWIN

Unforgettable as the hulking Animal Mother in Stanley Kubrick's ***Full Metal Jacket***, this towering actor has scored even greater cult credibility with roles on ***The X-Files***, ***Angel***, ***Chuck***, ***The Last Ship***, and as Jayne Cobb on ***Firefly*** and its film spin-off ***Serenity***.

DANIELLE PANABAKER

Previously appearing on the series ***Justified*** and ***Shark***, this rising young actress has developed a legion of fans for her engaging performance on the hit TV series ***The Flash*** as Caitlin Snow, a highly intelligent bioengineer at S.T.A.R. Labs.

THE GAME THAT TOOK THE WORLD BY STORM

MINECRAFT

THE STORY OF MINECRAFT

ON DVD & DIGITAL
JUNE 17

G
Very mild animated violence

© ENTERTAIN ME PRODUCTION LTD 2015

LIAM MCINTYRE

Stepping into the very big shoes of the late Andy Whitfield, this charismatic Australian actor effectively made the role of Roman gladiator and rebellion leader, Spartacus, his own in the violent, bloody series, ***Spartacus: War of the Damned***.

ELIZABETH HENSTRIDGE

An English actress with an impressive list of credits (J.J. Abrams' TV movie ***Shelter***, ***The Thompsons***, ***Gangs of Tooting Broadway*** and ***Reach Me***), Elizabeth Henstridge currently stars as the super intelligent Agent Jemma Simmons on ***Marvel's Agents of S.H.I.E.L.D***.

TODD LASANCE

With an impressive resume boasting roles in ***Home and Away***, ***Cloudstreet*** and ***The Underbelly Files***, Todd Lasance swaggered into pop culture territory with his striking performance as a nefarious young Julius Caesar in ***Spartacus: War of the Damned***.

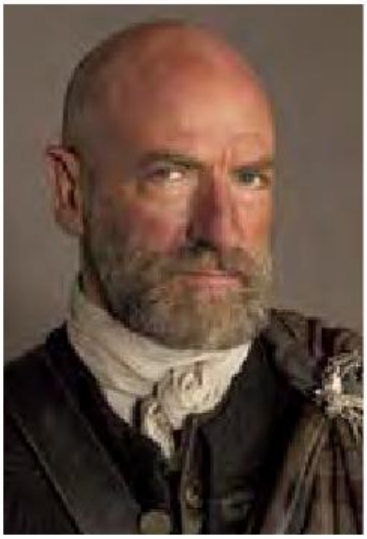

GRAHAM MCTAVISH

Currently starring as war chieftain Dougal MacKenzie on the time travel drama ***Outlander***, this veteran Scottish actor also featured as the dwarf Dwalin in Peter Jackson's epic fantasy trilogy ***The Hobbit***, and on ***Red Dwarf*** as Warden Ackerman.

KRISTIN BAUER VAN STRATEN

She has appeared as a regular on TV's ***That's Life***, ***Hidden Hills*** and ***The Secret Life of the American Teenager***, but Kristin Bauer Van Straten has really made her pop cultural presence felt as vampire fatale Pam on ***True Blood*** and as Maleficent on ***Once Upon a Time***.

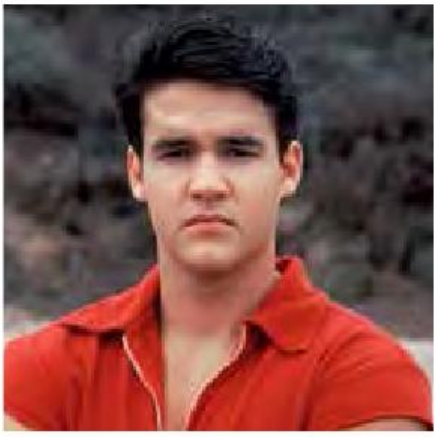

AUSTIN ST. JOHN

Hailing from a family of police officers, this dynamic young performer starred as Jason Lee Scott, the Red Ranger in one of the most iconic, groundbreaking live action children's television series of all time: ***The Mighty Morphin Power Rangers.***

WALTER JONES

An actor, dancer, and singer, Walter Jones is internationally known for portraying the character Zach, the Black Ranger from the children's action adventure phenomenon, ***The Mighty Morphin Power Rangers***.

Black Ops

Season 1 & 2

As seen on One HD and History Channel. Includes "Taking Down Bin Laden" and the "Mumbai Terror Siege"

Farscape

The Peacekeeper Wars

Never before released on Blu Ray outside of Germany!

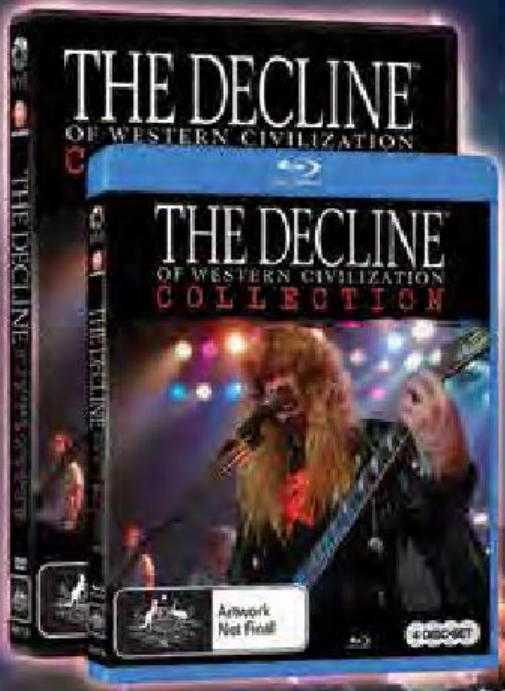

Decline of Western Civilization

NOW ON Blu-ray Disc

Hold on to your pool chairs! All three of Penelope Spheeris' entertaining, heartbreaking and iconic Decline of Western Civilization Films have been lovingly restored.

Available for the First Time on Both DVD & Blu Ray!

Digitally Remastered!

Commentary by Dave Grohl

AVAILABLE JULY 8

Forever Knight

Season 1

A thirst for blood
A hunger for redemption

When Darkness Falls Knight Rises

AVAILABLE JULY 1

Ray Harryhausen

Limited Edition Blu Ray/DVD Collection

"Ray has been a great inspiration to us all in special visual industry. Without the Ray Harryhausen films there would have been no STAR WARS"

George Lucas

AVAILABLE JULY 8

VIAVISION ENTERTAINMENT MADMAN

Available at JB HI-FI

*While stocks Last

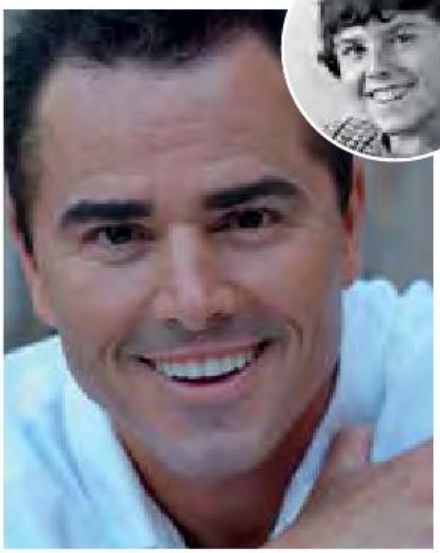

CHRISTOPHER KNIGHT
(Sydney Exclusive)

A recent reality TV star on the series ***The Surreal Life*** and ***My Fair Brady***, Christopher Knight gained worldwide fame as middle brother Peter Brady on the much loved sitcom ***The Brady Bunch*** and its many spin-offs before hitting it big in the world of IT many years later.

SUSAN OLSEN

After appearing on television shows like ***Julia***, ***Gunsmoke*** and ***Disney's Wonderful World of Color***, the incredibly cute, Shirley Temple-esque Susan Olsen was thrust into the limelight as perennial tattletale and youngest sibling, Cindy, on the long running sitcom ***The Brady Bunch***.

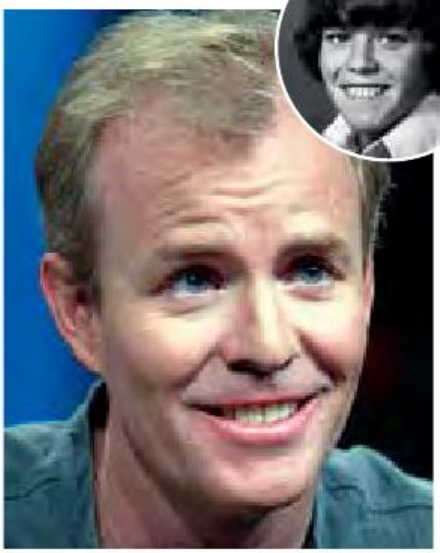

MIKE LOOKINLAND

Though part of the enormous star-filled ensemble in the 1974 disaster film ***The Towering Inferno*** (he gets rescued by O.J. Simpson!), Mike Lookinland will forever be known as Bobby Brady, the youngest brother in the iconic TV series ***The Brady Bunch***.

KEVIN MCNALLY

Kevin McNally has featured on ***Supernatural***, ***Downton Abbey***, ***Burn Notice***, and the video game ***Assassin's Creed III*** but is most popular with fans for his role as Joshamee Gibbs in the ***Pirates Of The Caribbean*** franchise.

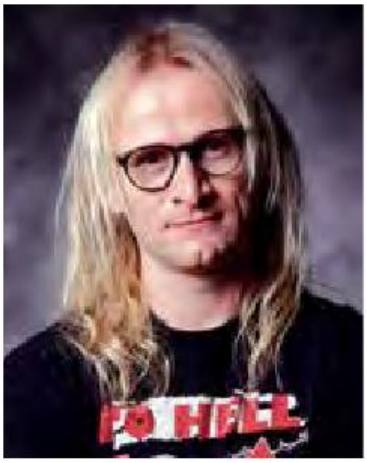

DEAN HAGLUND

Dean Haglund is best known for his nine season run playing Richard "Ringo" Langly, one of the conspiracy nut computer geeks known as The Lone Gunmen (who also got their own self-titled spin-off show) from the hit TV series, ***The X-Files***.

GARY JONES

Gary Jones has worked in television and on stage in The UK and Canada, but is best known for his recurring role as Sgt. Walter Harriman in ***Stargate SG-1*** and ***Stargate Atlantis***. He has also made guest appearances on other genre faves like ***Sliders***, ***The Outer Limits*** and ***Andromeda***.

REKHA SHARMA

She earned many fans as Tory Foster in the re-imagined ***Battlestar Galactica***, Rekha Sharma has also starred in ***The 100***, ***House M.D.***, ***The Lone Gunmen***, ***Smallville***, ***Supernatural***, ***Dark Angel***, ***The Twilight Zone***, ***Sanctuary***, ***Arrow*** and ***V***.

FROM EXECUTIVE PRODUCER MICHAEL BAY

BLACK SAILS

"...will sweep you away to a sexy and dangerous world."
Decider.com

THE EPIC SECOND SEASON

OUT NOW ON BLU-RAY & DVD

starz ORIGINALS defiant!

© 2015 STARZ ENTERTAINMENT, LLC. ALL RIGHTS RESERVED.

DEAD RISING WATCHTOWER

ON BLU-RAY & DVD
JULY 29

THE LIVE-ACTION FEATURE FILM BASED ON THE HIT VIDEO GAME!

© 2015 DEAD RISING PRODUCTIONS INC., ALL RIGHTS RESERVED.

CONTENT Entertainment LEGENDARY DIGITAL

BILLY BRYAN (Sydney Exclusive)
Billy Bryan played the Stay Puft Marshmallow Man in ***Ghostbusters***, the Pit Bitch in ***Army of Darkness***, and was a puppeteer for Chucky in ***Child's Play*** and on ***Bicentennial Man***, and has also worked as a designer on films such as ***Beastmaster***, ***Ghostbusters***, ***Highway to Hell*** and ***Phantoms***.

JASON ISAACS
Boasting a resume bulging with notable films (***Black Hawk Down***, ***Green Zone***, ***Peter Pan***, ***End of the Affair***, ***Armageddon***, ***Event Horizon***), this veteran British thesp has now guaranteed his pop cultural immortality as Lucius Malfoy in the ***Harry Potter*** films.

BOB MORLEY (Sydney Exclusive)
Currently starring as Bellamy Blake on the sci-fi action adventure series ***The 100***, this Australian actor began his career with roles on the TV series ***Home and Away*** and ***The Strip***, and has also appeared in the films ***Road Train*** and ***Blinder***.

BONNIE WRIGHT
One of the key supporting players in one of the biggest movie franchises of all time, this English actress has been a longtime fan favourite as Ginny Weasley in the ***Harry Potter*** films.

CHRISTIAN ANTIDORMI
(Perth Exclusive)
Starting out on ***Home and Away***, this young actor turned his image on its head in ***Spartacus*** with his uncompromising performance as the vicious Tiberius, the scheming son and right-hand-man of Roman military mastermind, Crassus.

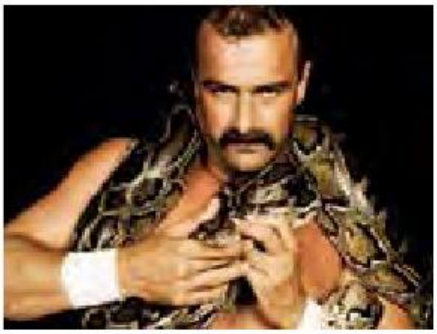

JAKE "THE SNAKE" ROBERTS
Menacing, intimidating and totally hypnotic in the ring, Jake "The Snake" Roberts remains one of the most fearsome figures in the crazy, over-the-top world of professional wrestling, and was an unforgettable presence in the fascinating doco ***Beyond The Mat***.

GREG VAN BORSSUM
A champion bodybuilder, martial artist and shooter, Greg Van Borssum served as the Principal Fight Choreographer and Weapons Advisor on the ***Mad Max: Fury Road***, where he designed fight and weapons scenes as well as training Tom Hardy and Charlize Theron.

JOHN JARRATT
(Sydney Exclusive)
Quentin Tarantino's favourite Aussie actor became an instant pop culture icon when he sharpened his knife to play outback serial killer Mick Taylor in ***Wolf Creek*** and ***Wolf Creek 2***, and will be seen next in the upcoming thriller ***StalkHer***, which he co-directed.

VIDEO GAMES LIVE™

A GROUNDBREAKING LIVE EVENT CELEBRATING THE MUSIC OF VIDEO GAMES

Created by Tommy Tallarico

Experience a

FULL ORCHESTRA AND CHOIR

accompanied by synchronized video, lighting, special effects, crowd interactivity & live action!

ZELDA© • FINAL FANTASY©
WARCRAFT© • SONIC™
METAL GEAR SOLID© • CASTLEVANIA©
MEGA MAN • LEAGUE OF LEGENDS
KINGDOM OF HEARTS • SKYRIM
HALO© AND MANY MORE!

24 JULY PALAIS THEATRE, MELBOURNE
26 JULY BRISBANE CONVENTION CENTER
30 JULY ENMORE THEATRE, SYDNEY

PRE-SHOW FESTIVAL INCLUDES:
FEATURING: COSTUME CONTEST,
MEET & GREETS, GIVEAWAYS + MUCH MORE!

TICKETS ON SALE NOW

MEL: TICKETMASTER | SYD: TICKETEK | BNE: TICKETEK

WWW.VIDEOGAMESLIVE.COM

MISTER DIBLEY Presents .....

Nice EVENTS

BATMAN
ARKHAM KNIGHT
BE THE BATMAN
24.06.15
M
Mature themes and violence

AVAILABLE ON
PS4
XBOX ONE
PC
rocksteady

SAY WHAT?

THE BEST VOICE ACTORS IN THE BUSINESS

THE BEST ACTING ISN'T ALWAYS DONE IN FRONT OF THE CAMERA, AS THESE BRILLIANT VOICE ACTORS AMPLY PROVE.

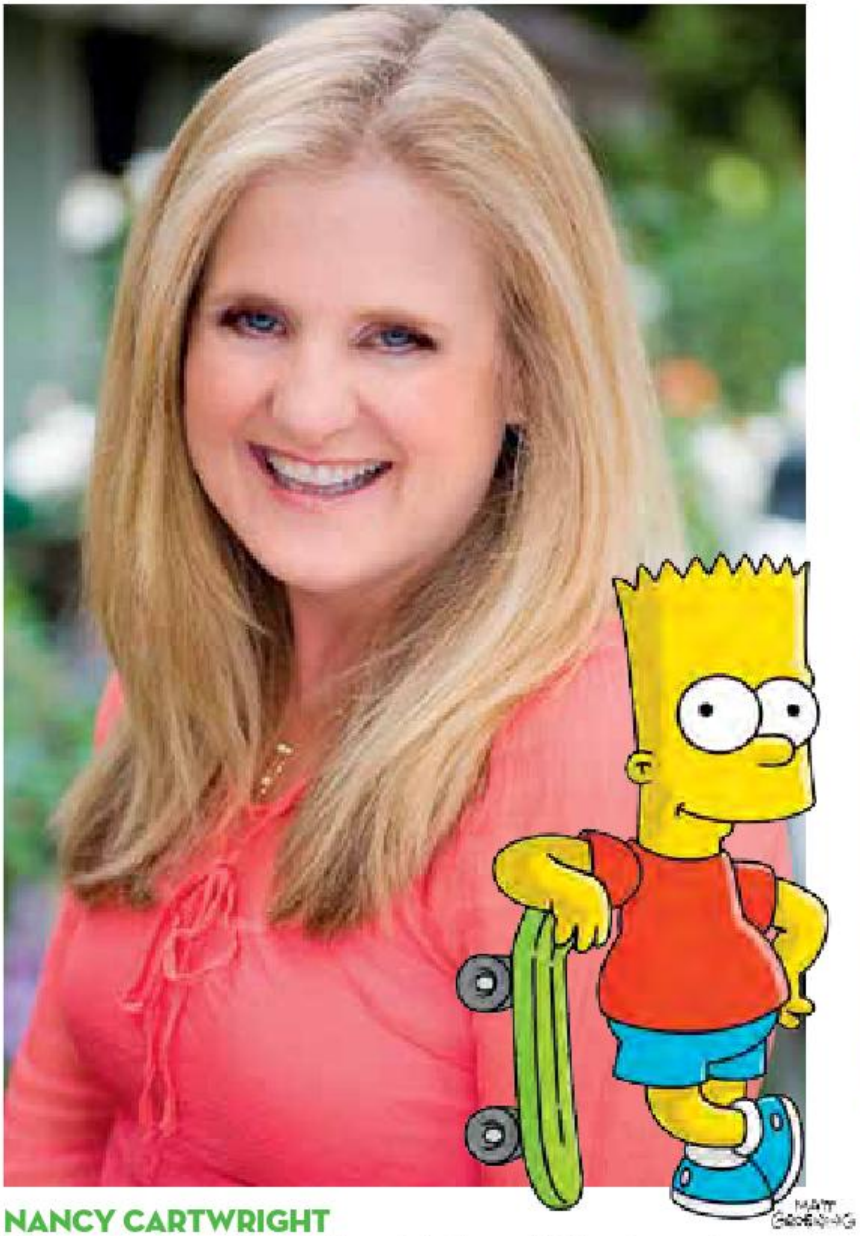

NANCY CARTWRIGHT

Quite possibly the most heard voice actor in the world, this veteran actress provides the unmistakable tones of the irascible Bart Simpson on the iconic ***The Simpsons***, the longest running animated series in television history.

ERIC STUART

An accomplished singer, songwriter and guitarist, this native New Yorker is also known for the English-dubbed anime voices of Brock and James in ***Pokémon***, Seto Kaiba in ***Yu-Gi-Oh!***, and Gourry Gabriev in ***Slayers***.

VERONICA TAYLOR

This voice actress is best known for her work in English-language adaptations of Japanese anime (including voicing Ash Ketchum in ***Pokémon***), along with her performances as April O'Neil (***Teenage Mutant Ninja Turtles***), Amelia Wil Tesla Seyruun (***Slayers***) and Nico Robin (***One Piece***).

BILLY WEST

This voice acting legend has a resume to envy, providing the voice for Philip J. Fry on the animated sci-fi comedy classic, ***Futurama***, and playing the title roles on the groundbreaking cult favourites, ***Doug*** and ***Ren & Stimpy***.

CHERAMI LEIGH

Best known for the titles ***Sword Art Online***, ***Sailor Moon*** and ***Soul Eater***, this American voice actress launched her career with the role of Pepper on the much loved anime series, ***One Piece***.

CASSANDRA MORRIS

Cassandra Morris is an American actress best known for providing voice overs for video games and animated series such as ***Sword Art Online***, ***Madoka Magica***, ***League of Legends*** and ***Yu-Gi-Oh!***

JOSH FLANAGAN

A lead creative at Rooster Teeth Productions, Josh is a writer on ***Day 5*** and ***iBlade*** and the company's first feature film, ***Lazer Team***, as well as creating and directing the interactive mystery series ***Ten Little Roosters***.

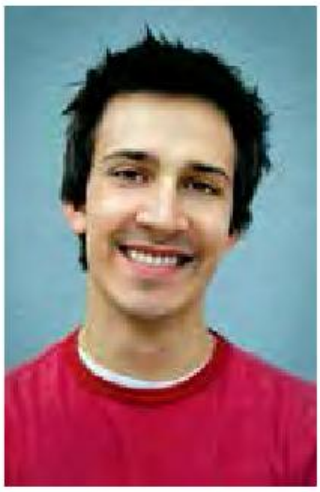

CHRIS DEMARAIS

The creator and star of the hit shows ***Social Disorder*** and ***A Simple Walk Into Mordor*** for Rooster Teeth, Chris is also one of the writers for ***Day 5, RT Shorts*** and ***Lazer Team***.

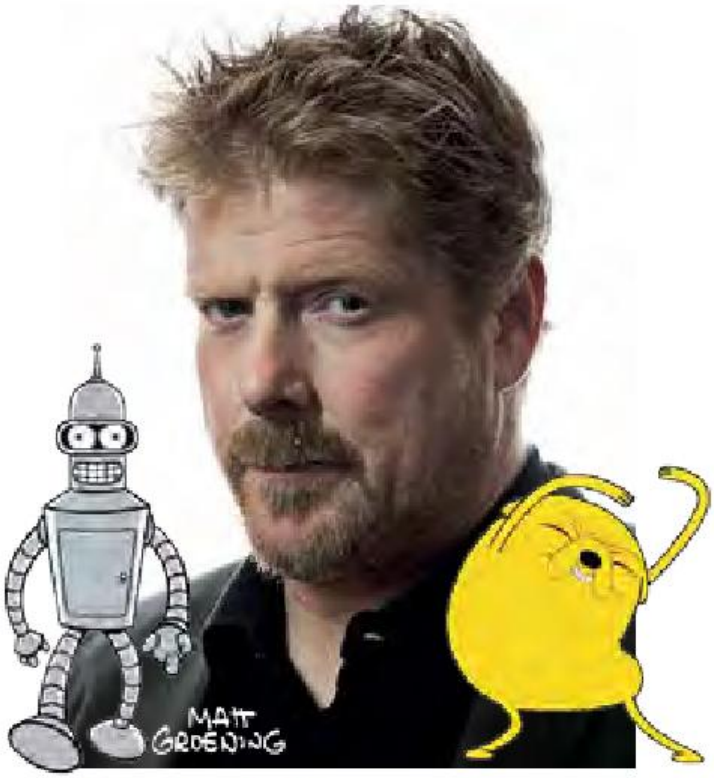

JOHN DIMAGGIO

As if voicing Jake The Dog on the awesome ***Adventure Time*** wasn't enough, this accomplished American voice actor and comedian also brought his dry and distinct brand of humour to the role of acerbic robot, Bender, on the classic animated series, ***Futurama***.

COSPLAY CREATIONS!

ANY SUPANOVA ATTENDEE WILL TELL YOU THAT COSPLAY IS DEFINITELY ONE OF THE HIGHLIGHTS OF THE EXPO, WHETHER YOU'RE A SERIOUS COSPLAYER OR JUST HAVING FUN TAKING SNAPS!

MADMAN NATIONAL COSPLAY CHAMPIONSHIP

After an amazing start to 2015 with the QLD and VIC heats, the Madman Nationals hit Sydney and Perth! Will New South Wales take the crown or will Western Australia bring it? Cheer your state entrants and make sure to use #MNCC15 to post your photos, videos and follow the conversation!

SUPANOVA COSPLAY COMPETITION

Regardless of whether you worked on your costume for months or threw it together that morning, the Supanova Cosplay Competition is the place to strut your stuff. Separate comps will run on Saturday and Sunday and a team of judges will be on hand to award prizes across a variety of categories. Places are limited and pre-registration is encouraged. Visit Cosplay HQ for more info!

COSPLAY CHESS

Supanova presents Extreme Cosplay Chess. The chess rules remain the same, but the pieces are cosplayers and the players have special, game-changing powers. It's a fast and furious battle to the death where one simple move could become a fatal mistake. Visit Cosplay HQ to find out how to play or just watch the fun!

PLAGUE

"AUSTRALIA DOES THE WALKING DEAD"
-FILMINK

AVAILABLE ON iTUNES 27 JUNE 2015

WWW.PLAGUEFILM.COM

60 MINUTES.
1 MISSION.
ESCAPE!!

Code: SUPER15
15% OFF
Exp: 30/09/15

ESCAPE HUNT

TAKE YOUR GAMING TO THE NEXT LEVEL AND PLAY SYDNEY'S MOST EXCITING REAL LIFE GAME ROOMS

- Escape Hunt is an exhilarating new interactive gaming concept you must visit if you're a fan of video games and real-world puzzles!
- Based on those classic point and click computer games of yesteryear (Myth, Gabriel Knight), you no longer need a mouse and instead are thrust into a real-world environment where you play the part of a famous detective and must find clues, crack puzzles, solve the crime and beat the clock
- You have 60 minutes to complete your mission in groups of 2-5 - book multiple rooms to compete head to head against your friends!
- With 6 game rooms accommodating up to 30 people, Escape Hunt is also a totally unique and exciting venue to hold your next event - from birthdays, hens and bucks nights to corporate team building

BOOK ONLINE: SYDNEY.ESCAPEHUNT.COM
EMAIL: SYDNEY@ESCAPEHUNT.COM CALL: 02 9299 3929

SUPA-SCREENINGS

DELVE INTO OUR CAREFULLY CURATED LINE-UP OF ANIME CONTENT OR CATCH AN EXCLUSIVE LOOK AT FOOTAGE FROM A HOST OF EXCITING PRODUCTIONS.

SPECIAL SCREENINGS

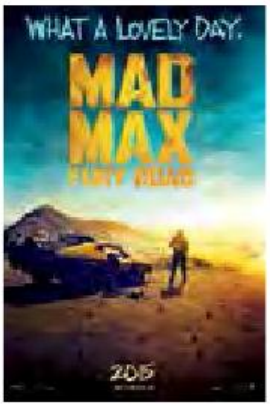

BEHIND THE SCENES OF MAD MAX: FURY ROAD

The biggest film of the decade has exploded into cinemas – now go behind the camera with EXCLUSIVE footage from the making of ***Mad Max: Fury Road***, presented by lead fight chorographer Greg Van Borssum. Principal story board artist, Mark Sexton, will join Greg in Sydney to share further insight on George Miller's modern classic.

INFINI (Sydney Exclusive)

Australian director Shane Abbess (*Gabriel*) and select cast members will present footage from this thought-provoking sci-fi thriller that chronicles the efforts of a search and recuse team using slipstream technology to transport themselves to an off-world mining facility. Their mission is to save the lone survivor (Daniel MacPherson) of a biological outbreak.

AIRLOCK (Sydney Exclusive)

Supanova brings you an exclusive sneak peek at the full first episode from *Airlock*, an impressively ambitious new webseries, which follows a security team on a remote space station forced to investigate the deaths aboard a rogue ghost ship. The series' creator, Enzo Tedeschi, and select cast and crew will be on board for a post-screening Q&A.

TERMINUS (Sydney Exclusive)

Join director Marc Furmie (who also helmed *Airlock*) and cast Jai Koutrae, Todd Lasance and Kendra Appleton as they screen clips and weigh in on *Terminus*, the latest in an exciting wave of Aussie sci-fi projects. The film follows a small-town mechanic, who makes an astounding discovery that may just determine the fate of mankind.

WYRMWOOD: ROAD OF THE DEAD (Sydney Exclusive)

Filmmaking brothers, Kiah (writer/director) and Tristan Roache-Turner (producer), will be screening the awesome theatrical trailer from their homegrown zombie hit, and conducting an unmissable panel session with key cast members Bianca Bradey, Leon Burchill, Jay Gallagher, Keith Agius and Berynn Schwerdt.

RED BILLABONG (Sydney Exclusive)

The makers and cast behind *Red Billabong* will be at Supanova to screen the world premiere of select footage from their action thriller, which that stars Dan Ewing (*Home & Away*) and Tim Pocock (*X-Men Origins: Wolverine*) as two brothers who start to uncover the truth about one of Australia's oldest terrifying legends. **To check the times and venues for each of these panels, see the Event Timetable on Page 28.**

ANIME THEATRE

sponsored by AnimeLab

The **AnimeLab Theatre** shows the latest Japanese animated titles from Madman Entertainment, Hanabee and Siren Visual (with some titles subtitled and others dubbed in English). Come in for all your anime needs or take a moment from the convention to relax with quality entertainment! **To check the full list of screenings at the AnimeLab Theatre, see the timetable on the opposite page.**

HIGHLIGHT

LUPIN THE THIRD

In 1967, manga artist Monkey Punch gave the world a new anti-hero in the guise of a hard-boiled, jocular thief named "Lupin the Third". Now, legendary genre filmmaker, Ryuhei Kitamura (*Versus, Godzilla: Final Wars*) has given the iconic character a vibrant modern action makeover with this globe-trotting caper.

ANIME THEATRE

sponsored by AnimeLab

PERTH CONVENTION & EXHIBITION CENTRE

JUNE 26-28, 2015 TIMETABLE

FRIDAY, JUNE 26

Start	Finish	
7.00pm	8.30pm	The Dirties (M)

SATURDAY, JUNE 27

Start	Finish	
10.00am	11.00am	Nisekoi (M)
11.00am	11.50am	AnimeLab mini-games!
11.50am	2.00pm	Puella Magi Madoka Magica The Movie: Rebellion (M)
2.00pm	3.00pm	Love Live! School Idol Project (M)
3.00pm	3.30pm	Monthly Girls' Nozaki-kun (M)
3.30pm	4.00pm	Akame ga Kill! (MA15+)
4.00pm	4.30pm	Fate stay/night: Unlimited Blade Works (MA15+)
4.30pm	5.00pm	Durarara!! X2 (M)
5.00pm	6.00pm	Blood Blockade Battlefront (M)

SUNDAY, JUNE 28

Start	Finish	
10.00am	11.00am	D-Frag (M)
11.00am	12.00pm	AnimeLab Panel with Jess & K
12.00pm	1.30pm	Sword Art Online II Australian Dub Premiere (M)
1.30pm	2.00pm	AnimeLab mini-games!
2.00pm	3.00pm	Mikagura School Suite (PG)
3.00pm	3.30pm	WataMote (M)
3.30pm	4.00pm	RWBY Volume 2 (M)
4.00pm	4.30pm	Humanity Has Declined (M)
4.30pm	5.00pm	Nagi no Asukara: A Lull in the Sea (M)
5.00pm	6.00pm	Assassination Classroom (MA15+)

REVELATION18

PERTH INTERNATIONAL FILM FESTIVAL 2015

2–12 JULY

LUNA LEEDERVILLE
LUNA ON SX
CINEMA PARADISO

#REVFEST

TICKETS ON SALE NOW
BOOKINGS: WWW.REVELATIONFILMFEST.ORG

TIME	COSPLAY THEATRE sponsored by MADMAN	FILM INK FEATURES THEATRE
FRIDAY		
6.00pm	Official Opening Ceremony **6.00pm - 6.45pm**	
6.30pm		
7.00pm	Gary Jones and Dean Haglund: The As-Yet-To-Be-Named Improv Comedy Show **6.45pm - 7.45pm**	Cassandra Morris and Cherami Leigh **6.45pm - 7.45pm**
7.30pm		
8.00pm	Nathan Fillion and Adam Baldwin **7.45pm - 8.45pm**	Madman Feature: Lupin the Third (M) **7.45pm - 10.00pm**
8.30pm		
9.00pm	**CLOSED**	
9.30pm		
10.00pm		
SATURDAY		
10.30am	Anime Trivia thanks to Anime at Abbotsford **10.30am - 11.20am**	Walter Jones and Austin St. John **10.30am - 11.20am**
11.00am		
11.30am	Madman National Cosplay Championship **11.20am - 1.00pm**	Graham McTavish **11.20am - 12.10pm**
12.00pm		
12.30pm		
1.00pm		
1.30pm	John DiMaggio and Billy West **1.00pm - 1.50pm**	Liam McIntyre, Todd Lasance and Christian Antidormi **1.00pm - 1.50pm**
2.00pm	Cassandra Morris and Cherami Leigh **1.50pm - 2.40pm**	Adam Baldwin **1.50pm - 2.40pm**
2.30pm		
3.00pm		HanabeeLIVE! (M) **2.40pm - 3.30pm**
3.30pm		
4.00pm	In a Galaxy Far, Far Away: Kevin J. Anderson, Rebecca Moesta, Kevin Hearne and Karen Miller **3.30pm - 4.20pm**	The Brady Bunch: Mike Lookinland and Susan Olsen **3.30pm - 4.20pm**
4.30pm		
5.00pm	Supanova Cosplay Competition **4.20pm - 6.00pm**	Danielle Panabaker **4.20pm - 5.10pm**
5.30pm		
6.00pm		**CLOSED**
SUNDAY		
11.00am	Cassandra Morris **11.00am - 11.50am**	Kevin McNally **11.00am - 11.50am**
11.30am		
12.00pm		Jason Isaacs and Bonnie Wright **11.50am - 12.40pm**
12.30pm		
1.00pm	Supa-Screening: Behind the Scenes of Mad Max: Fury Road (M) - Greg Van Borssum **12.40pm - 1.30pm**	
1.30pm		
2.00pm	Nathan Fillion **1.30pm - 2.20pm**	Cherami Leigh **1.30pm - 2.20pm**
2.30pm		
3.00pm	Billy West and John DiMaggio **2.20pm - 3.10pm**	Hanabee Presents: Rooster Teeth's Josh Flanagan and Chris Demarais (M) **2.20pm - 3.10pm**
3.30pm	Eric Stuart and Veronica Taylor **3.10pm - 4.00pm**	Kristin Bauer van Straten **3.10pm - 4.00pm**
4.00pm		
4.30pm		Elizabeth Henstridge **4.00pm - 4.50pm**
5.00pm	Supanova Cosplay Competition and Kamehameha Blast Off! **4.00pm - 6.00pm**	
5.30pm		
6.00pm		**CLOSED**

FILM AND TV STARS **VOICE ACTORS** **WRITERS** **COMIC CREATORS AND ILLUSTRATORS**

supanova SEMINARS

JUNE 26, 2015

	TIME
	6.00pm
	6.30pm
Masterclass: Connecting with Readers and Reaching Your Audience: Karen Miller **6.45pm - 7.45pm**	7.00pm
	7.30pm
Masterclass: Copic Arts with Mark Raats **7.45pm - 8.45pm**	8.00pm
	8.30pm
	9.00pm
CLOSED	9.30pm
	10.00pm

JUNE 27, 2015

	10.30am
	11.00am
	11.30am
Aspen Comics - History and Q&A **11.20am - 12.10pm**	12.00pm
	12.30pm
	1.00pm
Rekha Sharma **1.00pm - 1.50pm**	1.30pm
When We Were Young: C.S. Pacat, David M. Henley and Donna Maree Hanson **1.50pm - 2.40pm**	2.00pm
	2.30pm
Creator Owned Properties: Pros and Cons with Justin Randall and Terry Beatty **2.40pm - 3.30pm**	3.00pm
	3.30pm
Why I Do This For A Living: Steve Stamatiadis and Martin Abel **3.30pm - 4.20pm**	4.00pm
	4.30pm
Rock With Brock: Eric Stuart in Concert **4.20pm - 5.30pm**	5.00pm
	5.30pm
CLOSED	6.00pm

JUNE 28, 2015

Impossible Quests with Bevan McGuiness, Keri Arthur, Kevin J. Anderson and Rebecca Moesta **11.00am - 11.50am**	11.00am
	11.30am
Aspen Comics: Comic Book Colouring and Digital Inking with Peter Steigerwald, Mark Roslan and Siya Oum **11.50am - 12.40pm**	12.00pm
	12.30pm
Myths and Misconceptions: Adrian Bedford, Wanda Wiltshire, Kevin Hearne and Karen Miller **12.40pm - 1.30pm**	1.00pm
	1.30pm
Supa-Star Sketch-Off: Siya Oum, David Yardin, Paulo Siqueira and Giuseppe Cafaro **1.30pm - 2.20pm**	2.00pm
	2.30pm
Todd Lasance and Christian Antidormi **2.20pm - 3.10pm**	3.00pm
	3.30pm
Gary Jones and Dean Haglund **3.10pm - 4.00pm**	4.00pm
	4.30pm
	5.00pm
CLOSED	5.30pm
	6.00pm

SUPA-ACTIVITIES AND SPECIAL EVENTS

DEADHOUSEFILMS.COM

EXCLUSIVE SUPANOVA SCREENING!

SEE EPISODE 1 + CAST & CREW Q&A

FILMINK FEATURES THEATRE

3:10PM, SUNDAY 21st JUNE

ENTER YOUR EMAIL ADDRESS FOR YOUR CHANCE TO

WIN A BATMAN ARKHAM KNIGHT LIMITED EDITION PS4!

www.deadhousefilms.com/supanova

CAST AUTOGRAPHS AT THE DEADHOUSE FILMS BOOTH AFTER Q&A

VISIT THE DEADHOUSE BOOTH FOR MORE

EXCLUSIVE supanova pop culture expo WEEKEND OFFERS!

BIG BANG! SPECIAL OFFERS

CORE TEES POP CULTURE CLOTHING MERCHANTS

Any Two Adult Tees/Caps $50 (Save 20%)

*Excluding Limited Edition Firefly T-Shirt

coretees.com.au

Core Tees - STAND #30

EXCLUSIVE SUPANOVA OFFER

General Tickets ($120) at **Member Prices ($90)!**

25% SAVING

(ie. $30) if purchased at the CSE booth at Supanova Sydney or Perth

Culture Shock Events - STAND #40

FRAMED AUSTRALIAN EXCLUSIVES

Matt Smith and Karen Gillan exclusive print. Limited Edition of 10: **$350**

Billie Piper exclusive print. Limited Edition of 10: **$250**

www.millenniumcollectables.com.au

MILLENNIUM Collectables

Millennium Collectables - Perth web orders only

PERTH CONVENTION & EXHIBITION CENTRE JUNE 26-28, 2015

TURN OVER
For the **Exhibition Hall Map**

KEY

- **A** **AnimeLab Theatre**
- **B** **Supanova Seminars**
- **C** **Cosplay Theatre**
- **D** **Expo Hall**
- **E** **Cosplay Registration** and **Weapon's Check**
- **F** **Information Desk, Meeting Point** and **First Aid**
- **G** **FilmInk Features**

EXHIBITIONHALLMAP

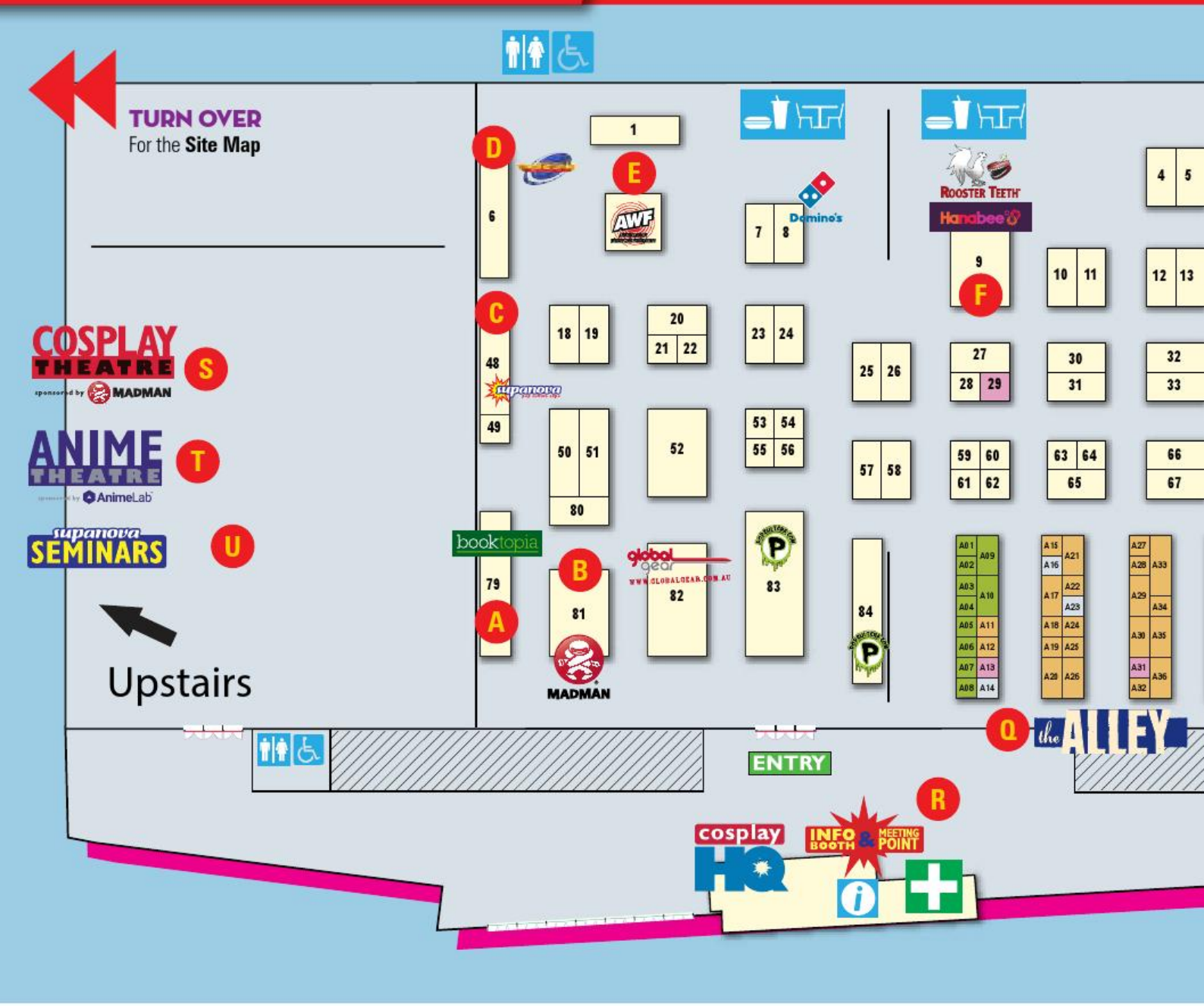

THE IMPORTANT STUFF

Here's a list of some of the essential venues to help you navigate your way through your Supanova Weekend.

- **A** Visit **Booktopia** to meet **Kevin Hearne, Kevin J. Anderson, Rebbeca Moesta** and a heap of other authors.
- **B** **Madman** hosts voice stars **Cherami Leigh** and **Casandra Morris.**
- **C** Missed your favourite guests? **Supanova Signatures** may have what you're looking for.
- **D** Compete in the **Australian Timezone Supanova Pinball Championships**!
- **E** **AWF Wrestling**! Three shows daily at 12pm, 2pm and 4pm. Plus where you'll find **Jake 'The Snake' Roberts**!
- **F** Visit **Hanabee** to meet **Rooster Teeth** stars **Chris Demarais** and **Josh Flanagan.**
- **G** All weekend demos and tournaments of ***Yu-Gi-Oh!*** thanks to **Tournaments WA!**
- **H** ***TERMINATOR GENISYS*** photo-op and special FX/make-up for fans. Don't miss it!
- **I** Photo with the stars? **Roy's Photos** is the place to do it! Check Page 36 for the timetable.
- **J** **Culture Shock** is hosting Supa-Star, **Rekha Sharma**, from ***The 100*** and ***BSG***.
- **K** **Aspen Comics** are in the house with stars, exclusives, portfolio reviews and much more!
- **L** The **Australian Movie and Comics Expo** is where you'll find Supa-Stars **Dean Haglund** and **Gary Jones**.
- **M** **FilmInk Features**. See Page 28 for the timetable.

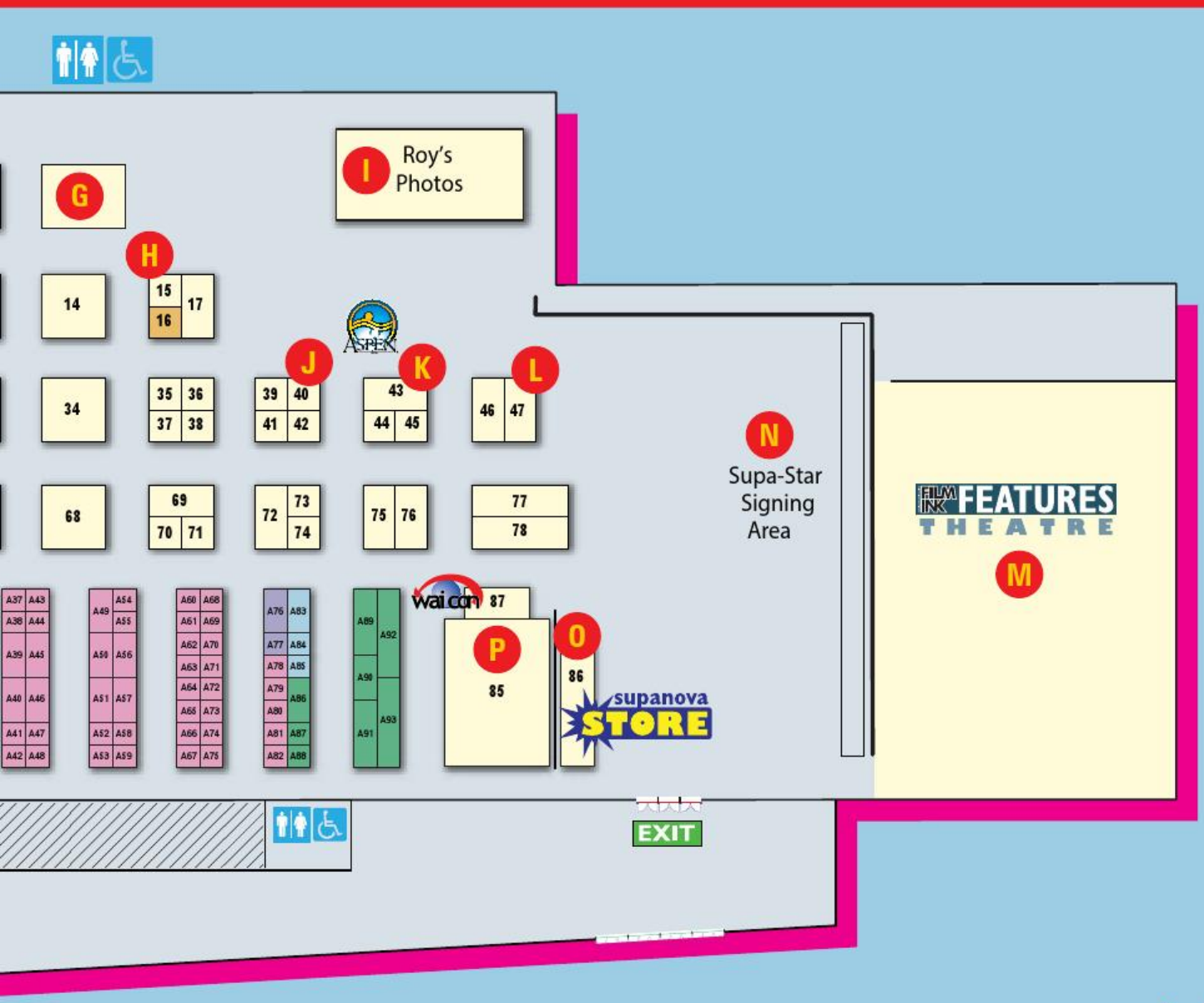

MAP KEY

- SUPA-STARS
- INDIE PRESS ZONE
- CREATED COLLECTABLES
- FANCLUB CENTRAL
- SUPA-MARKET
- BYTES & BACKLOTS

TURN OVER
For the complete listings of all **Exhibitors** and everyone in **The Alley**

N **Supa-Star Signing Area** is where all our Film and TV Supa-Stars are located!

O **Supanova Store** is where you get your photo and autograph tokens.

P It's the **Origin PC Supanova Free Play Zone!** Play for your chance to win cool prizes.

Q **The Alley** is full of artists and writers including Supa-Stars **Veronica Taylor**, **Eric Stuart**, **Greg Van Borssum**, ***Terry* Beatty, Paulo Siqueira, David Yardin, Steve Stamatiadis, Martin Abel, Mark Raats** and **Justin Randall**, plus fan-clubs including ***Star Wars'* 501st Desert Scorpion Squad,** the **Rebel Legion – Wraith Outpost** and ***Dr. Who's* The West Lodge Inside the Blue**!

R This is where you will find the **Info Desk, Meeting Point, First Aid, Supanova Fan-Art Comp, Cosplay HQ** for **Cosplay** and **Games Registration** and **Weapons Check-In**.

S Upstairs to Level 2 and the Riverside Theatre for the **Cosplay Theatre**. See Page 28 for the timetable.

T Upstairs to Level 2 and River View Room 4 for the **Animelab Theatre**. See Page 27 for the timetable.

U Upstairs to Level 2 and Meeting Rooms 2 for the **Supanova Seminars**. See Page 28 for the timetable.

EXHIBITORS

A
ABC Comics 49
Academy of Digital Technologies 12
Amusement Machine Distributors 6
Animeworks 50
Archer Imagery 44
Aspen Comics 43
The Australian Movie & Comic Expo 47
AWF 1

B
Booktopia 79

C
CATEnt.com.au 58
Central Institute of Technology 59
Cherri Lane 27
Collector Zone! Comics & Collectables 19
CombatSydney 28
Comics & Cards Unlimited 48
The Co-op 61
Core Tees 30
Corset Wonderland / Coloured Eyes 33
Cosmic Comics 77
Culture Shock 40

D
Domino's Pizza 8
Duskraven Costumerie 62

E
Exotic Filled Candy & Licorice 39, 56

F
FilmInk 51

G
Get Your Posters Here 78
Global Gear 82
Good Games 72

H
Hanabee Entertainment 9
Headspace 4
Hobby Maniaz 7, 76
Hovering UFOs 41

I
Image Portrait Studio 53
International Paintball Group 32

L
LatestBuy.com.au 17
LittleRobot.com.au 57
Loose Lemur Clothing 37
Lush Bauble 42

M
Madhouse Comics 67
Madman Entertainment 80, 81
Manatees 70
MarknTime Jewellery and Collectables 18
Meon 20
mini-U 74
Misfits/Battlelamps Tokyo Imports 71
Muchima Movie & Music Merch 34

N
nexus Concept Studio 66

O
Origin PC 85

P
PAniC Inc. 87
Penguin Random House Australia 65
Perth Comics Centre 10
Poindexter 31
PokÃ© Mart & PokePerth Community 75
Popcultcha 83, 84

Q
Quirky Stylin 46

R
Realmz Escape Game 14

S
SAE Creative Media Insitute 24
Show-Off Costumes 36
Shumi Shop 35
Simply Gadgets 21
Siren Visual 73
Static Fluff Anime 25
Stefen's Books 79
Supanova Signatures 48
Supanova Store 86
SV Collectables 64
Sweet and Sour 45, 60
Switch 13

T
TeeTurtle 54
Terminator Genisys 15
Tokyo Underground 68
TournamentsWA 5
Tragic Kingdom 26

V
Voodoo Rocky Road 22

W
Western Leathercraft 11
White Dwarf Books 55
Wicked Stuff 52
WWW.TAMARKET.COM.AU 63

X
Xiyanala's Toys N Things 23

Y
YOBE COSPLAY 69

Z
Zenat henna art 38

THE ALLEY

SUPA-STARS

Martin Abel A06
Terry Beatty A04
Cully Hamner A03
Steve Stamatiadis A07
Justin Randall A08
Mark Raats A10
Eric Stuart A02
Veronica Taylor A01
Greg Van Borssum A09
David Yardin A05

INDIE PRESS ZONE

7th Heaven A23
AChan & Donffy Purveyors of Fine Art A16
Animavericks A14
ArleVeon A18
Austen Mengler A12
Australian Cartoonists Association A30
COMICS2MOVIES A29
Curtin Illustration Club A11
DARK OZ A15
Dasque A17
DestinyBlue A33
Eireya-Circle A26
GreyRadian Goodies A19
Guardian Comics A24
Linda Foote Designs A25
Mark Lauthier A20
MN Productions A22
Nic Lawson and Kristen King A32
Quirkilicious and Andrea Tamme A35
Richard Bailey Illustration A27
S.T. Cartledge - Bizarro Author A34
Spice Rack A21
Sub-Heroes : Killervolt A28
Tesla Evolution 16
Zzyzzyy A36

CREATED COLLECTABLES

AHW Creations A37
Aijevary Artistry A67
Alchemy Alice Designs A41
Art of Angelina Lim A31
Boo Kitty A43
Boonadoo A44
Bruce Loves You A40
Complicated Spoon Clothing A47
CRAM!studios A51
Creep Heart A63
Curious Empire Clothing 29
Cursed Creations / UFP A45
Custom Kicks Shoe Design A60
DKS art & design A62
Goldhedgehog A13
Fawn vs Fox A64
Ink and Pixel A59
Inks M.D A65
Inspyred Creations A66
Jubly-Umph A68
KB & Waraqa A69
Lauren Fenlon Art Prints A70
Loulou and Mo A56
Mad As Designs A52
Meme-Me A74
Mexican Wrestling Masks A61
Mike Spiers Creative Studio A58
Miki Price A72
Mogo and Co A55
Nekochii A54
Nine Lives A57
Objects of Awesome A39
ONIBURI+LIGHTNING A71
Pirate-Dragon A53
Pixel Closet A75
Red Pandacotta & Party Squirrel A50
Ry-Spirit A49
Studio Seven Creative A38
Swamp Jerks A82
Swifty Art A81
Tall Rabbit A80
The TARDIS Guy A48
THINGSweMAKE A79
thiskidthatkid A78
toibi illustration A73
ZazBeads A46
Ziegfried & Shlives A42

FANCLUB CENTRAL

501st Desert Scorpion Squad A93
Chasing Artwork A86
LovelyKouga A87
Perth Browncoats A90
Perth's Allied Costumers A91
Rebel Legion A92
The West Lodge Inside The Blue Box I A89
Vespa Photography A88

BYTES & BACKLOTS

EVM Productions A85
Red Bird Creative A83
Rhabdophobic Wizards A84

SUPA-MARKET

Peppermint Carousel A77
PokePerth A76

SUPANOVA'S THE ALLEY!

MOST POP CULTURE CONVENTIONS HAVE AN ARTISTS' ALLEY. US? WE HAVE *THE ALLEY*! SHOWCASING INCREDIBLE ARTISTS, FAN CLUBS, STORYTELLERS AND TRADERS OF THE MOST AMAZING MERCH, THE ALLEY IS AN ABSOLUTE MUST-SEE FOR EVERY VISITOR TO SUPANOVA. TO MAKE IT EASIER TO DISCOVER WHAT MAKES YOUR HEART POUND OR SOAR, THE ALLEY IS DIVIDED INTO THE FOLLOWING EASILY NAVIGATED DISTRICTS...

BYTES & BACKLOTS

This is the place for finding indie gaming and film/TV-based start-ups and promotions. Get in on the ground floor of these grass roots creative endeavours!

CREATED Collectables

It's the home of artisans and craftspeople producing their own prints, posters and postcards, jewellery and badges, t-shirts and other amazing wearables, mugs, frames, statues and any number of other incredible, singular products.

FANCLUB CENTRAL

The name says it all! Fans showing and sharing their love for their chosen obsessions. Hook up with kindred spirits here and benefit from the camaraderie of shared interests. This is also where you'll find charity organisations.

INDIE PRESS ZONE

This is where storytellers of all kinds can be found. Whether presented in comics or graphic novels, self-published children's books or novels, manga or mini-comics, it's all here – presented by the creators, writers, artists and publishers themselves.

SUPA MARKET

This is where you can find those those hard to find collectables and imports, interesting and must have artifacts, and stuff that just can't seem to be found anywhere else! The Supa Market fills the gap between the large importers and the lone creators.

AUTOGRAPH & PHOTO OPS

HERE'S HOW IT WORKS

Supanova provides you with the chance to get up close and personal with your favourite Supa-Star guests. Below are the rules and regulations when it comes to autograph and photo opportunities. See the Quick Guest Guide on Page 36 for information on pricing, venues and times.

AUTOGRAPHS: 1. Purchase a Token for the autograph(s) of the Supa-Star(s) you would like from the Supanova Store. Autograph fee includes a complimentary print from one of the star's productions for them to sign (if required). Please review the prints on the nearby photo wall while you are waiting in the line, as they will be available at the guest's signing table (prints are no longer available at the Supanova Store). Alternatively, you can supply your own item, one (1) per Token, to be signed. Please make sure that the item is from a production relevant to the guest. Please note, some guests sell their autographs directly from their table and don't require a pre-purchased Token. These guests will be clearly indicated on the Supanova store pricing list, or you can ask any of our friendly Supanova volunteers. **2.** Take the Token to the Supa-Star Signing Area and queue for your turn. If you have a VIP ticket or special tier ticket with priority queuing, please identify yourself to the Supanova volunteer looking after the line. **3.** Exchange your Token for a print from the Supa-Star's assistant. If you have your own item, just hand in your Token. **4.** Enjoy your moment with your favourite Supa-Star, and your newly signed item! **5.** Tokens are NOT REFUNDABLE and deemed void if you do not redeem them during the expo. Consider Tokens as if they're CASH as they cannot be replaced if lost or stolen.

PHOTO-OPS AT ROY'S PHOTO STUDIO: 1. At the Supanova Store, purchase a Token for the photo session(s) with your chosen Supa-Star(s). The photo session time is printed on the Token you purchase. **2.** Set your alarm to remind you prior the session so you don't forget or miss out. **3.** Make sure you line up 10 minutes before your session at Roy's Photography Studio (near the Supa-Star Signing Area). **4.** Hand your Token to the assistant as you enter the photo studio. **5.** Have your photo taken with the Supa-Star! **6.** Make sure you get your photo collection docket on exiting the photo studio. You cannot get your photo without this! **7. Proceed straight to the Photo Collection Area** where a volunteer will scan your docket. Your photo will be waiting for you when you reach the front of the queue. **8.** Tokens are NOT REFUNDABLE if you do not redeem them during your nominated photo session. Consider Tokens as if they're CASH as they cannot be replaced if lost or stolen. **Please note that Photo-Op fees do not include an autograph. To get your photo signed, you must have an autograph Token as well (see above).**

QUICK GUEST GUIDE

KNOW WHERE YOUR FAVOURITE SUPA-STAR GUESTS ARE ALL WEEKEND! CERTAIN GUESTS WILL BE IN HIGH DEMAND THROUGHOUT THE WEEKEND, AND WE DON'T WANT YOU TO MISS THE CHANCE TO MEET YOUR FAVOURITE STAR (FOR AN AUTOGRAPH OR PHOTO) OR CATCH THEM AT A PANEL. HERE'S THE BREAKDOWN SO YOU KNOW WHERE TO BE AND HOW TO BUDGET.

CHRISTIAN ANTIDORMI
Autograph $30 **(Supa-Star Signing Area)** Photo $40
Saturday Seminar at 1.00pm, FilmInk Features;
Photos at 11.40am (B), 3.25pm (B)
Sunday Seminar at 2.20pm, Supanova Seminars;
Photos at 12.20pm (B), 3.35pm (B)

ADAM BALDWIN*
Autograph $50 **(Supa-Star Signing Area)** Photo $60
Friday Seminar at 7.45pm, Cosplay Theatre
Saturday Seminar at 1.50pm, FilmInk Features;
Photos at 11.30am (A), 4.25pm (A)
Sunday Photos at 11.45am (A), 4.15pm (A)

JOHN DIMAGGIO
Autograph $30 **(Supa-Star Signing Area)** Photo $40
Saturday Seminar at 1.00pm, Cosplay Theatre;
Photos at 11.50am (B), 3.15pm (B)
Sunday Seminar at 2.20pm, Cosplay Theatre;
Photos at 11.55am (B), 3.45pm (B)

NATHAN FILLION*
Autograph $100 **(Supa-Star Signing Area)** Photo $110
Friday Seminar at 7.45pm, Cosplay Theatre
Saturday Photos at 10.30am (A), 1.05pm (A), 4.50pm (A)
Sunday Seminar at 1.30pm, Cosplay Theatre;
Photos at 11.00am (A), 2.45pm (A), 4.30pm (A)

DEAN HAGLUND
Autograph $30 **(AMCE/First Contact Booth)** Photo $40
Friday Seminar at 6.45pm, Cosplay Theatre
Saturday Photos at 1.20pm (B), 3.45pm (B)
Sunday Seminar at 3.10pm, Supanova Seminars;
Photos at 12.30pm (B), 2.30pm (B)

ELIZABETH HENSTRIDGE
Autograph $40 **(Supa-Star Signing Area)** Photo $50
Saturday Photos at 11.50am (A), 3.55pm (A)
Sunday Seminar at 4.00pm, FilmInk Features;
Photos at 12.00pm (A), 3.15pm (A)

JASON ISAACS (Sunday Only)
Autograph $50 **(Supa-Star Signing Area)** Photo $60
Sunday Seminar at 11.50am, FilmInk Features;
Photos at 1.15pm (A), 4.15pm (B)

GARY JONES
Autograph $30 **(AMCE/First Contact Booth)**
Photo $40 (without uniform) $50 (with uniform)
Friday Seminar at 6.45pm, Cosplay Theatre
Saturday Photos at 1.30pm (B) (without uniform),
3.55pm (B) (with uniform)
Sunday Seminar at 3.10pm, Supanova Seminars;
Photos at 12.40pm (B) (without uniform),
2.40pm (B) (with uniform)

Please note that all Supa-Star guests will be participating in signing sessions throughout each Saturday and Sunday, excluding their breaks, seminar times and photo sessions. If a guest is not listed on the Quick Guest Guide, they are participating in FREE autograph signings.

WALTER JONES
Autograph $40 **(Supa-Star Signing Area)** Photo $50
Saturday Seminar at 10.30am, FilmInk Features;
Photos at 1.10pm (B), 4.15pm (B)
Sunday Photos at 1.30pm (B), 3.20pm (B)

TODD LASANCE
Autograph $30 **(Supa-Star Signing Area)** Photo $40
Saturday Seminar at 1.00pm, FilmInk Features;
Photos at 11.25pm (B). 3.30pm (B)
Sunday Seminar at 2.20pm, Supanova Seminars;
Photos at 12.05pm (B), 3.25pm (B)

CHERAMI LEIGH
Autograph $ FREE **(Madman)** Photo $30
Friday Seminar at 6.45pm, FilmInk Features
Saturday Seminar at 1.50pm, Cosplay Theatre; Photos at 12.50pm (B)
Sunday Seminar at 1.30pm, FilmInk Features; Photos at 2.45pm (B)

MIKE LOOKINLAND (Saturday Only)
Autograph $30 **(Supa-Star Signing Area)** Photo $40
Saturday Seminar at 3.30pm, FilmInk Features;
Photos at 12.05pm (B), 2.50pm (B)

LIAM MCINTYRE
Autograph $40 **(Supa-Star Signing Area)** Photo $50
Saturday Seminar at 1.00pm, FilmInk Features;
Photos at 11.35am (B), 2.50pm (A)
Sunday Photos at 12.10pm (B), 3.30pm (B)

KEVIN MCNALLY
Autograph $30 **(Supa-Star Signing Area)** Photo $40
Saturday Photos at 3.15pm (A)
Sunday Seminar at 11.00am, FilmInk Features;
Photos at 12.25pm (B), 3.35pm (A)

GRAHAM MCTAVISH
Autograph $30 **(Supa-Star Signing Area)** Photo $40
Saturday Seminar at 11.20pm, FilmInk Features;
Photos at 1.35pm (B), 4.20pm (B)
Sunday Photos at 1.10pm (B), 2.55pm (B)

CASSANDRA MORRIS
Autograph $ FREE **(Supa-Star Signing Area)** Photo $30
Friday Seminar at 6.45pm, FilmInk Features
Saturday Seminar at 1.50pm, Cosplay Theatre; Photos at 12.50pm (B)
Sunday Seminar at 11.00am, Cosplay Theatre; Photos at 2.45pm (B)

SUSAN OLSEN
Autograph $30 **(Supa-Star Signing Area)** Photo $40
Saturday Seminar at 3.30pm, FilmInk Features;
Photos at 12.05pm (B), 2.50pm (B)
Sunday Photos at 12.50pm (B), 3.55pm (B)

DANIELLE PANABAKER
Autograph $40 **(Supa-Star Signing Area)** Photo $50
Saturday Seminar at 4.20pm, FilmInk Features;
Photos at 10.30am (B), 2.55pm (A)
Sunday Photos at 11.00am (B), 2.25pm (A)

JAKE "THE SNAKE" ROBERTS
Autograph $30 **(AWF Wrestling Booth)** Photo $40
(or $30 at AWF Wrestling Booth with own camera)
Saturday Appearance at 1.10pm, AWF Wresting Ring;
Photos at 12.15pm (A), 4.20pm (A)
Sunday Appearance at 1.10pm, AWF Wresting Ring;
Photos at 11.35am (B), 3.40pm (A),

REKHA SHARMA
Autograph $30 **(Culture Shock Events Booth)** Photo $40
Saturday Seminar at 1.00pm, Supanova Seminars;
Photos at 12.00pm (B), 4.00pm (B)
Sunday Photos at 12.45pm (B), 3.05pm (B)

AUSTIN ST. JOHN
Autograph $40 **(Supa-Star Signing Area)** Photo $50
Saturday Seminar at 10.30am, FilmInk Features;
Photos at 1.00pm (B), 4.05pm (B)
Sunday Photos at 1.20pm (B), 3.10pm (B)

ERIC STUART
Autograph $20 **(The Alley)** Photo $30
Saturday Photos at 12.50pm (A), 3.40pm (B)
Sunday Seminar at 3.10pm, Cosplay Theatre;
Photos at 11.40am (B), 2.20pm (A)

VERONICA TAYLOR
Autograph $20 **(The Alley)** Photo $30
Saturday Photos at 12.45pm (B), 4.45pm (B)
Sunday Seminar at 3.10pm, Cosplay Theatre;
Photos at 11.45am (B), 2.15pm (A)

KRISTIN BAUER VAN STRATEN
Autograph $40 **(Supa-Star Signing Area)** Photo $50
Saturday Photos at 12.55pm (A), 4.55pm (B)
Sunday Seminar at 3.10pm, FilmInk Features;
Photos at 12.40pm (A), 4.50pm (B)

BILLY WEST
Autograph $30 **(Supa-Star Signing Area)** Photo $40
Saturday Seminar at 1.00pm, Cosplay Theatre;
Photos at 11.45am (B), 3.10pm (B)
Sunday Seminar at 2.20pm, Cosplay Theatre;
Photos at 11.50am (B), 3.40pm (B)

BONNIE WRIGHT
Autograph $40 **(Supa-Star Signing Area)** Photo $50
Saturday Photos at 12.20pm (A), 5.00pm (B)
Sunday Seminar at 11.50am, FilmInk Features;
Photos at 12.50pm (A), 4.35pm (B)

*Whedonverse Pass holders will be entitled to one exclusive dual photo opportunity with Nathan Fillion and Adam Baldwin on Saturday at 11.15am (A) and Sunday at 11.30am (A).

All photos will take place at Roy's Photo Studio

A = STUDIO A B = STUDIO B

Make sure you line up at least 15 minutes before your session.
The Studio is located near the Supa-Star Signing Area.
See Page 35 to find out how autograph and photo sessions work.

IMAGINEER'S PLAYGROUND

GET INTERACTIVE!
GET INSPIRED!

The Imagaineer's Playground hosts the Supanova Art Competition and Model and Prop Expo, where fans submit their works for everyone to view, with a Fan Choice Award to be presented at the end of the event. Like what you see? Don't forget to vote!

If you want to display your model/prop work in Imagineer's Playground, visit **www.supanova.com.au/activities/imagineers-playground** for details. Art Competition entrants can submit their work on the day.

IMAGINEER'S PLAYGROUND

ZOMBSTER www.zombster.com.au

CANSON®

wai con

PAniC
PERTH ANIME CONVENTION INC

ART COMPS

CONVENTION BINGO

RAMUNE

POCKY

PLUS SO MUCH MORE!

FIND US IN THE IN THE EXHIBITORS PAVILION

CALLING ALL SUPERHEROES!
Waddingtons
DC
PLAYING CARDS
Waddingtons
MARVEL COMICS
MONOPOLY
MONOPOLY
MARVEL COMICS
MONOPOLY
MARVEL
MONOPOLY
TRANSFORMERS
Risk
Risk
HALO
30 BLASTS FROM THE PAST!
TRANSFORMERS
ULTRON?
AVENGERS ASSEMBLE
WHO IS THE STRONGEST?
DC UNIVERSE
WHO IS THE MIGHTIEST?
WHO'S THE STRONGEST?
SPIDER-MAN
VISIT WINNINGMOVES.COM.AU

SUPA-ACTIVITIES

IN ADDITION TO THE EVENTS SURROUNDING OUR SUPA-STAR GUESTS, SUPANOVA HOSTS A RANGE OF FREE ACTIVITIES AND COMPETITIONS SO THERE'S ALWAYS SOMETHING TO DO WHETHER YOU'RE PARTICIPATING OR SPECTATING. CHECK THE EVENT TIMETABLE ON PAGE 28 FOR THE TIMES AND VENUES.

AWF WRESTLING

An expo highlight, Australasian Wresting Federation (AWF) are back with more action packed, body slamming fun. With three shows a day, these finely chiselled, colourful men and women will bring their moves to the ring – just don't try this at home!

WWE legend Jake "The Snake" Roberts will be appearing at the AWF booth and will be in the ring for special presentations daily in Sydney (Saturday at 3.10pm and Sunday at 1.10pm) and Perth (Saturday and Sunday at 1.10pm).

EB GAMES (Sydney Exclusive)

EB Games brings some zing to Supanova! Start off at their mega EB store to pick up a stack of show specials before getting your game on in FreePlay City. Battle it out on the hottest PS4, XBOX ONE and Wii U games or rekindle your love with classic favourites on PS3 and XBOX 360.

TIMEZONE PINBALL CHAMPIONSHIPS

The 2015 Pinball Championships are back at Timezone! Whether you're a pinball wizard or you've only played on your smartphone, schedule some time to get in on the daily Pinball Tournaments, or just try your hand at the latest machines.

HANABEE LIVE!

Join Hanabee and Rooster Teeth for an improvised game show where we test two teams on their knowledge of Australian culture and anime. We'll find out who the superior Rooster Teeth fans are – is it their employees or the Australian community?! It's the closest thing you'll get to *On the Spot* in Australia. Come by the Hanabee Booth for more details!

COSPLAY BINGO

Using the Cosplay Bingo sheet found on the Supanova Facebook page, find and snap a photo with the cosplayers and win some vouchers from our friends at Hanabee! Remember, you have to be in the photo with the cosplayer and always ask permission. Visit Cosplay HQ for more information. #HanabeeBingo

ANIME TRIVIA ANIME AT ABBOTSFORD

Think you know anime? Form your team and battle it out with fellow aficionados over three rounds of trivia covering all genres of anime. The top two teams will compete in a final round for prizes from Anime at Abbotsford. Registration is at Cosplay HQ.

SYDNEY'S MADAME TUSSAUDS: ET

ET will be coming to Supanova, with attendees able to jump on his bike and score a photo with him (red hoodie and all!).

EB GAMES MEGA STORE

100'S OF SHOW SPECIALS!

STRICTLY WHILE STOCKS LAST

OVER 100 POP VINYLS!

POKEMON X&Y PLUSH

GREAT DEALS ON THESE GAMES & MORE...

PLAY THE LATEST GAMES IN...

FREEPLAY City

EB GAMES EXPO SYDNEY 2015

OCT 2ND TO 4TH

Sydney Olympic Park

SUPANOVA SPECIAL

BUY 3 TICKETS & GET 1 FREE!

STRICTLY LIMITED TO TICKETS PURCHASED AT SUPANOVA. OFFER VALID ON GENERAL ADMISSION TICKETS ONLY.

EXHIBITION: THE PIECES PROJECT
(SydneyExclusive)

Currently holding the Guinness World Record for "most contributors to a published comic book", this epic collaboration saw 94 artists from 17 countries each create one "piece" of this story, which developed organically without a script. The entire project will be on display and for sale at Supanova in Sydney.

HAUNTED HOUSE
(Perth Exclusive)

Can you escape the cursed Ancient Egyptian Tomb in time? For Perth Supanova attendees, REALMZ have created a fully immersive experience that will keep you on your toes the entire time. Be the first to experience the challenge and excitement of REALMZ Escape Game – try if you dare!

QUIDDITCH

The classic game from J.K. Rowling's Harry Potter series is brought to life by the Australian Quidditch Association and the Western Australian Quidditch Association. Have a go at throwing a Quaffle through a hoop, dodge a nasty Bludger, and catch that sneaky Snitch, all whilst running around on a broomstick.

Quidditch will be held in Sydney (on the Outside Lawn on Saturday at 1.00pm and on Sunday at 12.40pm) and Perth (in the Summer Garden on Saturday and Sunday at midday).

TERMINATOR GENISYS

TERMINATOR GENISYS: Threat Has Evolved is a fun interactive experience not to be missed where Terminator fans will have a chance to witness their transformation into a T-1000 and unleash their skills. Perth fans will be able to go face-to-face with a Terminator skull and be made up like a T-800 by a makeup/Special FX artist.

***TERMINATOR GENISYS* in cinemas July 1.**

PAPER PLANES

Re-discover the joy you can have with a mere sheet of paper as screenwriter and novelist Steve Worland (***Farscape, Bootmen***) talks about co-scripting the soaring smash hit ***Paper Planes***. This will be followed by an interactive paper plane making lesson by Dylan Parker and James Norton – aka the Paper Pilots, who have represented Australia on the world stage and are the original inspiration behind the film.

***Paper Planes* is available on Blu-ray and DVD on June 24.**

LIVE BANDS

ROCK WITH BROCK: ERIC STUART

Not only is he the voice of Brock in the original series of ***Pokémon***, Eric Stuart is also an accomplished musician. Having toured with Peter Frampton and Ringo Starr, Eric presents a set of all original, rock and roll tunes for your listening pleasure! Catch him on Saturday afternoon – check the timetable for times and location.

THE CONSOULS
(Sydney Exclusive)

This young Sydney-based ensemble combine their love of jazz and video games to create a distinct sound that's sure to satisfy musos and gamers alike. It's Mario meets Miles, Pokémon meets Peterson, Sonny meets Skyrim – be sure to catch The Consouls throughout the weekend in Sydney!

supanova pop culture expo

The Australian Timezone Supanova Pinball Championship

www.australianpinballleague.com.au

AMD www.amdcoinop.com

TIMEZONE

AUSTRALIAN PINBALL LEAGUE APL

WIN Wrestlemania Pinball

Qualifying Tournaments
SATURDAY 10 AM TO 2 PM
ALL AGES AND UNDER 18 YEAR OLD CATEGORY

Pinball vs Supanova Final
SATURDAY 3 PM TO 5 PM
WIN IPAD Mini

State Final
SUNDAY 10 AM TO 2 PM
WINNER IS FLOWN TO THE GRAND FINAL AT SUPANOVA BRISBANE ON NOVEMBER 29, 2015
Airfare and accommodation paid for interstate competitors

SCAN FOR MORE INFO

SUPA-SEMINARS

A HANDFUL OF SUPANOVA'S SUPA-STAR GUESTS WILL PARTICIPATE IN SPECIAL PANEL DISCUSSIONS, WORKSHOPS AND EVENTS WHERE YOU CAN LEARN THE TRICKS OF THE TRADE AND WHAT MAKES YOUR FAVOURITE ARTISTS TICK. HERE ARE SOME OF THE HIGHLIGHTS.

LITERARY PANELS

Masterclass: Adapting Your Story for Page, Screen and Digital
(Sydney Exclusive)
Exclusive to Supanova, writer and creative producer Mike Jones will introduce participants to a grounded framework for expanding their writing opportunities and focus on high concept genres of fantasy, science fiction and the supernatural.

Masterclass: Connecting With Readers: Reaching Your Audience
(Perth Exclusive)
Take advantage of this unique opportunity to learn how to connect to your readers with bestselling author Karen Miller.

Sleek Geek
(Sydney Exclusive)
Dr Karl mixes science with humour as he sets out to answer some of the perplexing scientific mysteries we encounter on a daily basis. As the Sleek Geeks like to say, "Learn something without even noticing..."

Book Launch!
(Sydney Exclusive)
Kevin J. Anderson will officially launch Jack Dann's ***The Rebel: Second Chance*** at the Wrestling Ring on Saturday at 1.15pm.

In a Galaxy, Far, Far Away
Bestselling ***Star Wars*** novelists, Kevin J. Anderson, Rebecca Moesta, Kevin Hearne and Karen Miller talk about what is involved when writing the characters you grew up with and the pressure to keep the fans happy.

Can Science Fiction Predict the Future?
(Sydney Exclusive)
Sometimes science fiction can be incredibly accurate in predicting what's to come – and sometimes it falls a little short. Our authors discuss the best and worst predictions in future fashion, technology and society.

COMIC PANELS

Masterclass: Copic Art
Lucasfilm artist Mark Raats will conduct a copic marker live demonstration, plus a short video, showcasing the techniques he used to produce one of his iconic Lucasfilm paintings.

Supa-Star Sketch-Off
Fans can see top international and local comic artists and illustrators create an original piece of art (chosen by audience participation), which will be raffled off to lucky audience members.

Lady Creators Assemble!
Explore comic creating, organising, printing, contracts and promotion with four of Australia's independent female comic creators.

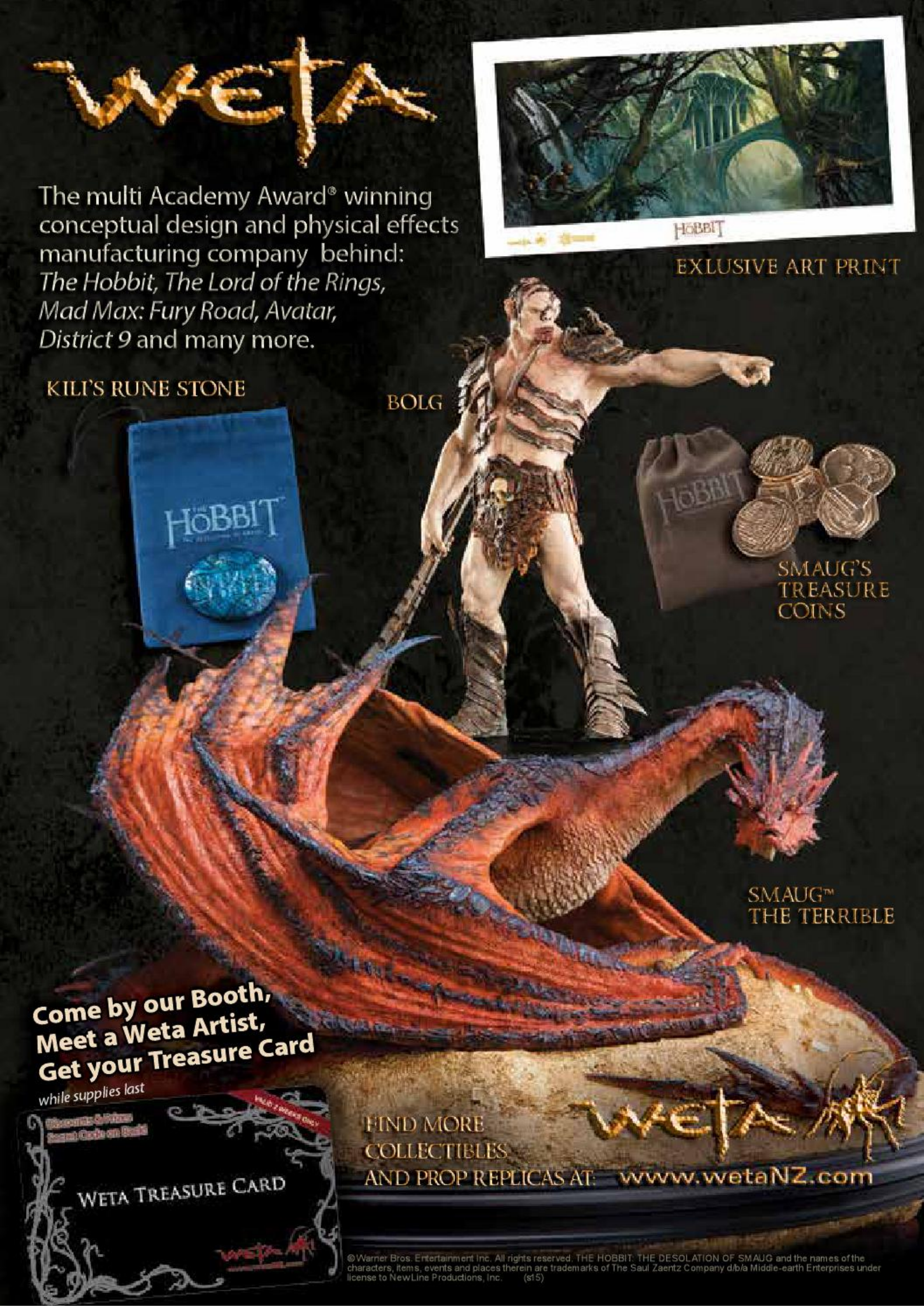
WETA
The multi Academy Award® winning conceptual design and physical effects manufacturing company behind: The Hobbit, The Lord of the Rings, Mad Max: Fury Road, Avatar, District 9 and many more.
HOBBIT
EXLUSIVE ART PRINT
KILI'S RUNE STONE
BOLG
HOBBIT
HOBBIT
SMAUG'S TREASURE COINS
SMAUG™ THE TERRIBLE
Come by our Booth, Meet a Weta Artist, Get your Treasure Card
while supplies last
WETA TREASURE CARD
FIND MORE COLLECTIBLES AND PROP REPLICAS AT: www.wetaNZ.com
WETA
©Warner Bros. Entertainment Inc. All rights reserved. THE HOBBIT: THE DESOLATION OF SMAUG and the names of the characters, items, events and places therein are trademarks of The Saul Zaentz Company d/b/a Middle-earth Enterprises under license to NewLine Productions, Inc. (s15)

THE WRITE STUFF

THE BEST AUTHORS IN FANTASY, ACTION AND SCIENCE FICTION

SUPANOVA PROVES THAT THE PEN IS SOMETIMES MIGHTIER THAN THE SWORD WITH APPEARANCES FROM A NUMBER OF ACCLAIMED AUTHORS.

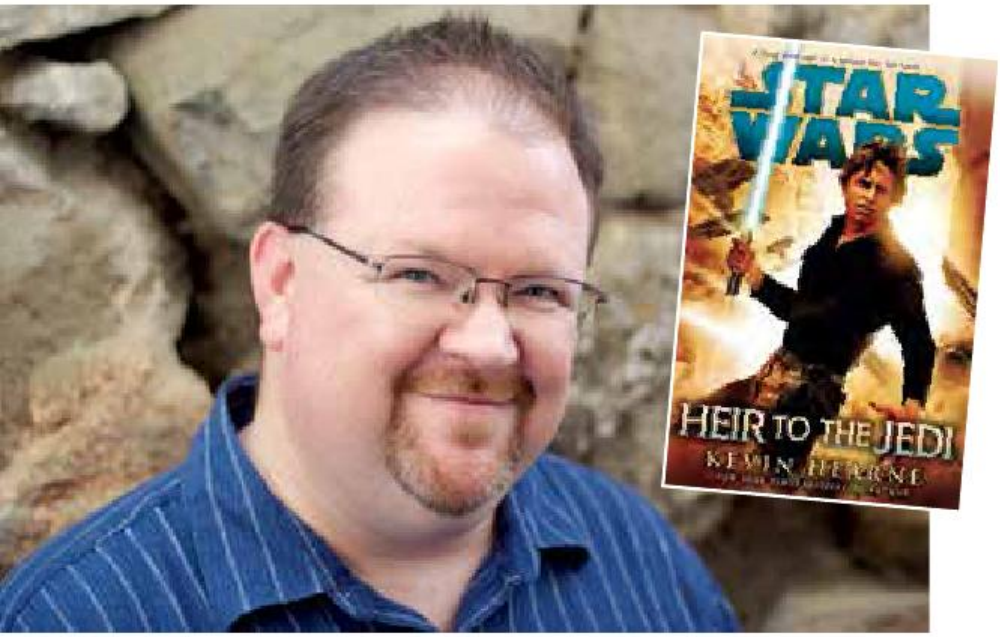

KEVIN HEARNE

Arizona born and raised, this hardcore superhero-and-sci-fi obsessive is best known for the novels ***Iron Druid Chronicles*** and ***Star Wars: Heir to the Jedi***.

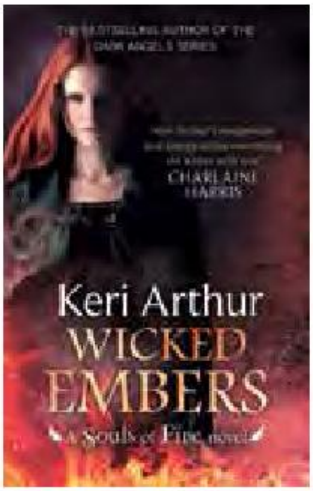

KERI ARTHUR

This author of the bestselling ***Riley Jenson Guardian*** and ***Dark Angels*** series has now written more than 25 books of horror, fantasy, science fiction and romance including her most recent work, ***Wicked Embers***.

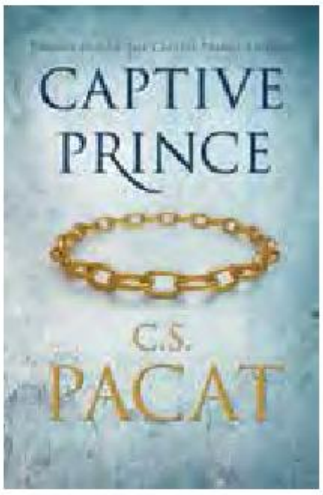

C.S. PACAT

This Melbourne writer's ***Captive Prince*** trilogy began its life as a free online web serial, where it enjoyed critical and commercial success and acclaim before being acquired by Penguin USA.

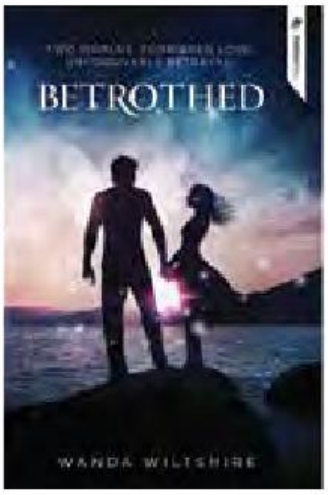

WANDA WILTSHIRE

Wanda Wiltshire writes the enchanting ***Betrothed*** series – a sparkling fantasy romance. The magical world of Faera, accessed via sunbeams, is introduced in ***Betrothed***, threatened in ***Allegiance***, and faced with destruction in ***Confused***.

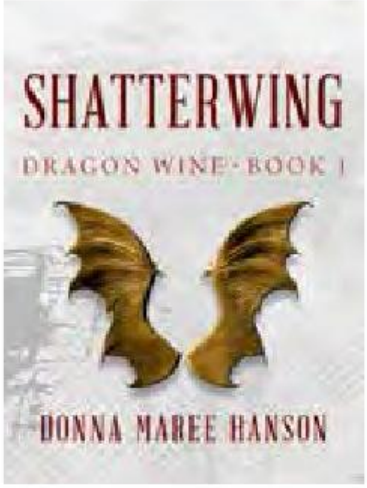

DONNA MAREE HANSON

Donna Maree Hanson is a Canberra-based writer of fantasy, science fiction and horror best known for her ***Dragon Wine*** series, which includes the books ***Shatterwing*** and ***Skywatcher***.

CALLING ALL BOOK LOVERS

MAKE TRACKS TO THE HACHETTE AUSTRALIA STAND FOR A SUPA-GOOD READ!

DYSTOPIAN THRILLS

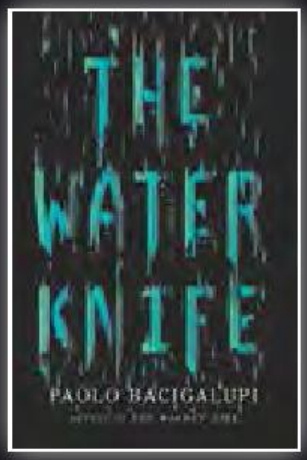

NEW RELEASE

DARK MAGIC

ANGEL OF STORMS
OUT NOV 2015

EPIC SPACE

AURORA
OUT JULY 2015

PARANORMAL CRIME

BONE CHILLER

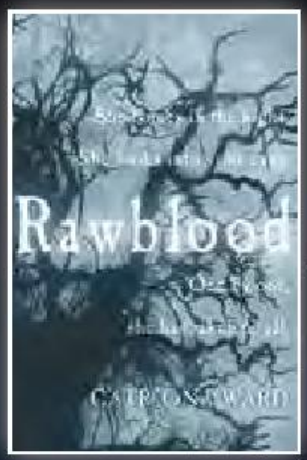

ADVANCED COPIES TO GIVEAWAY!

URBAN SHAPESHIFTERS

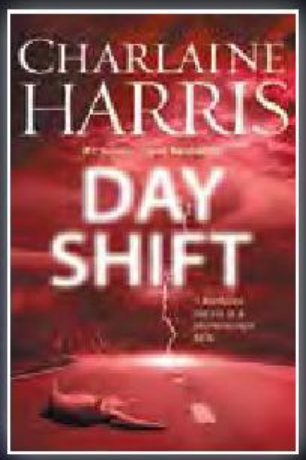

NEW RELEASE

SUPER HEROES

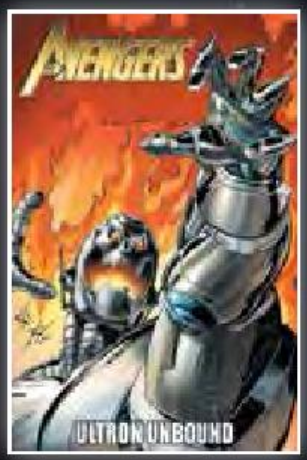

FANTASTICAL FANTASY

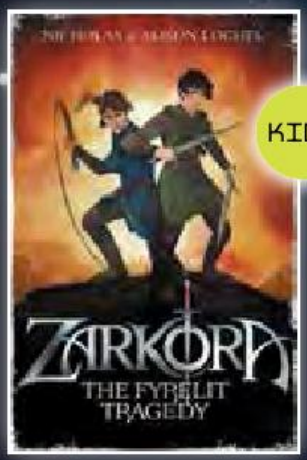

EXCLUSIVE PRESALE

hachette AUSTRALIA

GET THE WHOLE STORY AT HACHETTE.COM.AU

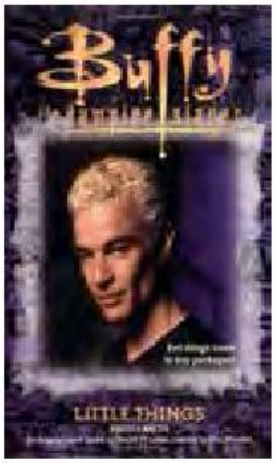

REBECCA MOESTA

As well as writing the ***Crystal Doors*** trilogy with her husband Kevin J. Anderson, Moesta has also published novels in the ***Buffy the Vampire Slayer*** and ***Young Jedi Knights*** series, along with short stories, non-fiction articles and ghost writing.

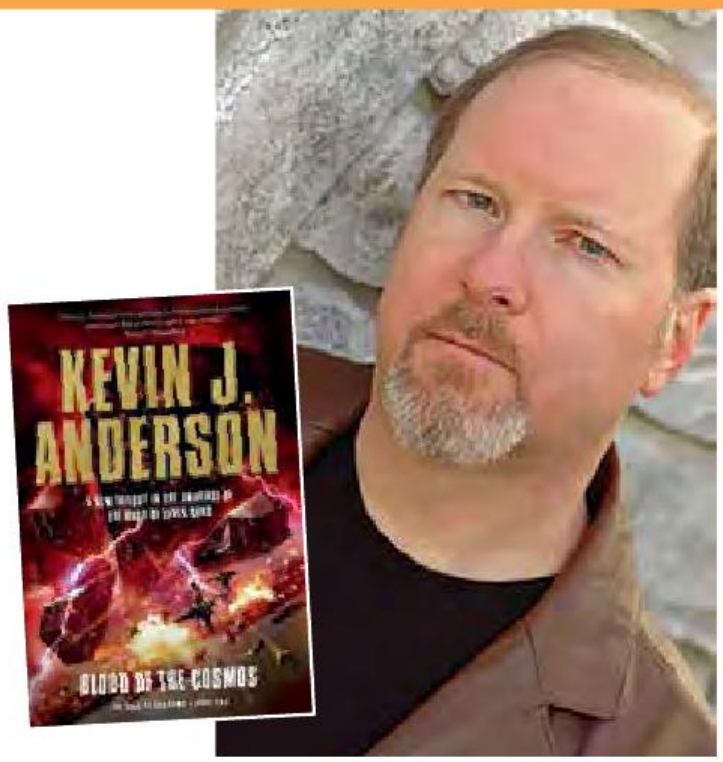

KEVIN J. ANDERSON

Kevin J. Anderson is one of the most prolific and in-demand genre authors currently working, having written a whole host of titles in the ***Star Wars***, ***Dune*** and ***The X-Files*** series, as well as stand-alone books like ***Captain Nemo*** and ***The Martian War***.

KAREN MILLER

Canadian-born, Sydney-raised Karen Miller has written for the Star Wars and Stargate SG-1 franchises, and is also the creator of the ***Godspeaker*** trilogy and most recently launched an epic new fantasy with ***The Falcon Throne***, the first novel in ***The Tarnished Crown*** series.

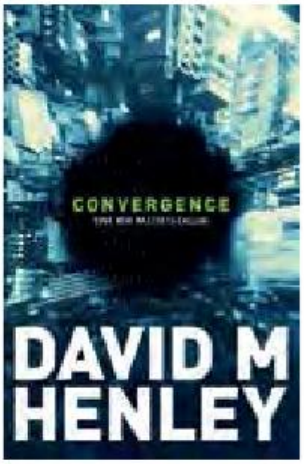

DAVID M. HENLEY

Influenced by the works of Philip K. Dick, Peter F. Hamilton, Robert Heinlein and Matsumune Shirow, this science fiction author is the creator of the dystopic trilogy, ***The Hunt for Pierre Jnr***, which recently concluded with the explosive ***Convergence***.

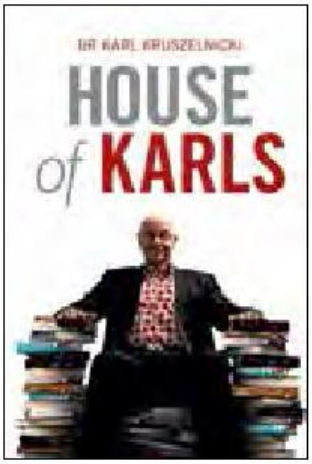

DR. KARL KRUSZELNICKI

(Sydney Exclusive)

The funny-as-he-is-smart co-host of the much loved ***Sleek Geeks Podcast*** and author of ***50 Shades of Grey Matter*** and ***House of Karls***, will be on hand to dazzle audiences with his boundless energy and endless scientific knowledge.

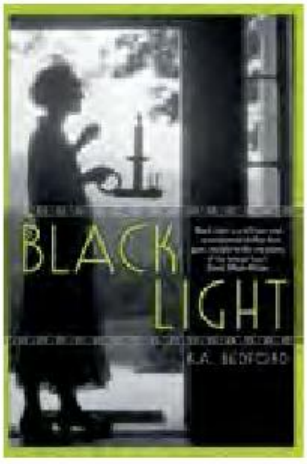

K.A. BEDFORD

(Perth Exclusive)

An Australian writer of science fiction, K.A. Bedford penned the acclaimed ***Orbital Burn***, ***Eclipse***, ***Time Machines Repaired While-U-Wait*** (which both won the Aurealis Award for best science fiction novel in 2005 and 2008) and most recently the thriller ***Black Light***.

BEVAN MCGUINESS

(Perth Exclusive)

Perth based Bevan McGuiness is the author of the epic ***Eleven Kingdoms*** and ***Triumvirate*** fantasy trilogies.

ALL YOUR FAVOURITE ACTORS & AUTHORS ARE

VISITING SUPANOVA

Kevin J Anderson

Keri Arthur

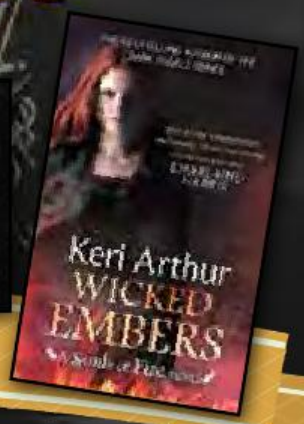

Karen Millar

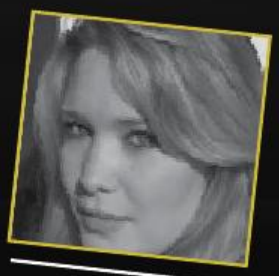

Sarah J.Maas

DR KARL KRUSZELNICKI

ADAM SPENCER

KEVIN HEARNE

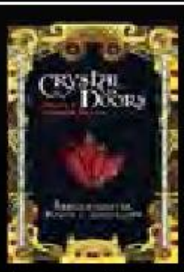

REBECCA MOESTA

WANDA WILTSHIRE

DONNA MAREE HANSON

PROUD TO BE A MAJOR SPONSOR OF SUPANOVA

YOU CAN BUY YOUR BOOKS, DVDS OR GRAPHIC NOVELS AT

booktopia.com.au

PUT IT IN INK

THE BEST COMIC BOOK CREATORS, MOVIE STORYBOARD SUPA-STARS AND AMAZING ILLUSTRATORS

ASPEN COMICS AT SUPANOVA

THINK YOU HAVE THE ARTISTIC SKILLS TO ILLUSTRATE A COMIC BOOK COVER? SUPANOVA IS OFFERING ATTENDEES A RARE OPPORTUNITY TO SUBMIT THEIR PORTFOLIO TO A LEADING INTERNATIONAL PUBLISHER FOR REVIEW WITH THE CHANCE TO SCORE A PAID COVER GIG!

Supanova is proud to present **Aspen Comics** at our Sydney and Perth Expos. Founded in January 2003 by superstar comic artist Michael Turner and helmed by **Frank Mastromauro** (President/co-owner) and **Peter Steigerwald** (co-owner and colourist), Aspen offers a range of exciting titles including Michael Turner's creation ***Fathom***, along with such books as ***Soulfire***, and Fathom-related books like ***Lola XOXO***, ***Dellec***, ***Shrugged***, ***Damsels in Excess***, ***Zoo Hunters***, ***BubbleGun***, ***Homecoming*** and many more!

Along with Frank and Peter, Aspen will be represented by **Mark Roslan** (VP and Director of Design and Production) and artists **Siya Oum** and **Giuseppe Cafaro**.

This is a wonderful opportunity for fans to get an inside look at how a well-known publisher runs their business, as well as offering budding creators the chance to gain feedback directly from Aspen principals through limited portfolio reviews, as well as a possible cover gig for an Aspen book!

Register your details at the Aspen Comics booth on the Supanova trade floor in each city. Upon registration, you will be provided with details of the time of your review session. Make sure you have your portfolio with you!

GOOD LUCK!

PANEL HIGHLIGHTS

ASPEN COMICS: HISTORY AND Q&A

Aspen Comics owners, principals and creators chat about the company they love working for and the new projects they have in the works.

COMIC BOOK COLOURING AND DIGITAL INKING

Check out this panel to hear Aspen Comics' top talents describe their digital inking and colouring techniques.

In addition to these panels, Aspen Comics have created some very special Supanova-themed exclusives! Fans can get their hands on the first issue of a brand new ***Fathom*** title, ***Fathom Blue #1***, plus Supanova-themed exclusive editions of ***Lola: Wasteland Madam*** and ***ZooHunters***, printed specifically for the June tour of Supanova in Sydney and Perth. Don't miss out!

GUIDELINES: **Talent Search for Aspen Comics Cover Assignment 1.** Have at least six of your best pieces ready in your portfolio, at professional or near-professional level, for possible cover work consideration. Digital or traditional mediums welcome. **2.** Each Talent Search session will be approximately one hour duration with the individual reviews at the discretion of the Aspen Comics representative, but likely to be around ten minutes. **General Portfolio Reviews: 1.** Have at least six of your best pieces ready in your portfolio, at professional or near-professional level, plus at least four pages of sequential/comics pages, at professional or near-professional level, for possible cover work consideration. Digital or traditional mediums welcome. **2.** Each Portfolio review session will be approximately one hour duration with the individual reviews at the discretion of the Aspen Comics representative, but likely to be around ten minutes. **Further Info:** All reviews will be given with a smile and words of encouragement. You can only register for one session per weekend. Feel free to present a portfolio that covers both Talent Search and Portfolio Review by making it known at time of registration. Session slots are limited and registration is on a first come first served basis.

ASPEN

THE PHANTOM, TEENAGE MUTANT NINJA TURTLES, HELLBOY, THE AVENGERS, THE X-MEN... MEET THE ARTISTS, ILLUSTRATORS AND WRITERS BEHIND YOUR FAVOURITE COMIC BOOKS.

FRANK MASTROMAURO

As Aspen Comics co-owner and president, Frank Mastromauro oversees all company matters and is also the co-creator of the critically acclaimed action-comedy comic series ***Shrugged*** in addition to his own creations ***Overtaken***, ***Dellec*** and the upcoming ***Awaken Skies***.

PETER STEIGERWALD

The colourist, artist and Aspen Comics co-owner has worked on countless covers for Aspen and Michael Turner's ***Fathom*** and ***Soulfire***, in addition to work on ***Fallen Son*** and ***Civil War*** for Marvel and ***Superman/Batman*** and ***Justice League of America*** for DC Comics.

MARK ROSLAN

Mark Roslan is the vice president and director of design and production for Aspen Comics, and is also the creator/writer of the hit Aspen titles ***Broken Pieces*** and ***BubbleGun***, and has also worked on many titles for Marvel and DC.

SIYA OUM

Siya Oum has worked on numerous Aspen Comics titles including her own creator-owned hit series ***Lola XOXO***, interior work for ***Soulfire: Search for the Light*** mini-series, covers for Michael Turner's ***Fathom*** and ***Soulfire*** and more.

GIUSEPPE CAFARO

This highly accomplished artist started out with Italian publisher CG Studios before starting work on the ***Executive Assistant: Assassins*** series and ***Soulfire*** for Aspen Comics, followed by the mini-series, ***Trish Out of Water*** and Michael Turner's ***Fathom: Kiani Volume 4***.

Visit BBC Worldwide at **Stand 138** for a wide range of Doctor Who and Sherlock merchandise

BBC DOCTOR WHO SHERLOCK

Choose from a galaxy of Whovian and Sherlock fashion, accessories, jewellery, homewares and gifts.

Spend over $30 and get a photo in the TARDIS photo booth!

www.doctorwho.tv Doctor Who Sherlock

BBC Worldwide

DAVID YARDIN

A regular with Marvel, DC, Image, Boom Studios and Valiant Comics, this Sydney artist's stunning images have graced the pages of ***X-Factor***, ***Injustice: Gods Among Us*** and the ***Avengers/X-Men*** title, ***A+X***.

STEVE STAMATIADIS

Brisbane-born Steve Stamatiadis is the co-founder of and a video game producer for Krome Studios, and has worked in toys, comics, movie making, and video game development, boasting titles like ***Star Wars: The Force Unleashed*** and ***Blade Kitten***.

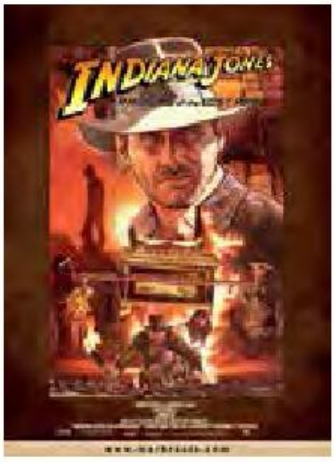

MARK RAATS

Based in Perth, this one-time animated short filmmaker is now best known for his poster work for Lucasfilm and Disney, and most recently completed the official lobby poster for the IMAX re-release of ***Raiders Of The Lost Ark***.

MARTIN ABEL

An in-demand commercial illustrator, this Melbourne based artist is best known for his captivating pinup art, where he combines the beauty of the female form with dark themes and symbolic mythology.

JUSTIN RANDALL

This award-winning graphic novelist and commercial artist has enjoyed highly successful runs on ***30 Days of Night: Eben & Stella*** and ***Silent Hill***, and is also the creator-owner of ***Changing Ways***.

TOM TAYLOR
(Sydney Exclusive)

This highly acclaimed Australian comic book author is the creator of ***The Deep: Here Be Dragons***, ***The Example*** and ***Rombies***, and is well known for his many ***Star Wars*** publications, and his work on DC Comics' ***Injustice: Gods Among Us*** and ***Earth-Two***.

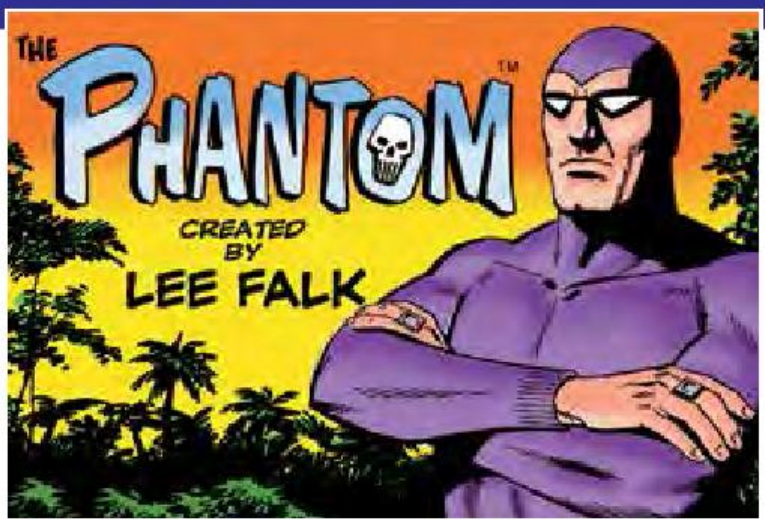

TERRY BEATTY

Terry Beatty has been penciling ***The Phantom*** since 2012, and is a frequent collaborator with Max Allan Collins, with whom he co-created the long-running private eye series ***Ms. Tree*** and ***Return to Perdition***, the sequel to the bestselling ***Road to Perdition***.

JON SOMMARIVA (Sydney Exclusive)

Based in Sydney, this artist has worked on ***Go Boy 7*** for Dark Horse Comics, has designed covers for IDW's ***Teenage Mutant Ninja Turtles***, and is the co-creator of the ***Gemini*** series.

DEAN RANKINE (Sydney Exclusive)

An accomplished writer and artist, Dean Rankine's credits include ***Simpsons Comics***, ***Futurama***, and ***Australian MAD Magazine***. He is also the creator of ***Itty Bitty Bunnies in Rainbow Pixie Candy Land***.

RTX
AUSTRALIA
rtxau.com
supanova pop culture expo
ROOSTER TEETH
Hanabee

PAUL ABSTRUSE
(Sydney Exclusive)
A comic book illustrator and writer, this Sydney-based artist has also cornered the market in "geek tattoos." Whether it's a ***Hellboy*** sleeve or a small ***Pokémon*** wrist tattoo, Paul will make sure that you receive a quality, affordable and unique tattoo to satisfy your inner geek.

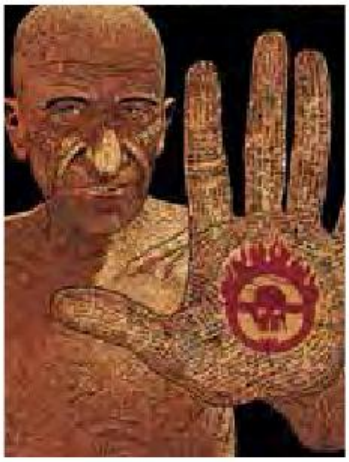

MARK SEXTON
(Sydney Exclusive)
An in-demand storyboard artist (***Dark City***, ***Star Wars Episode 2***, ***Mission Impossible 2***, ***Happy Feet***, ***Mad Max: Fury Road***), Mark Sexton is also a co-writer and artist on the ***Mad Max: Fury Road*** prequel comics for DC/Vertigo.

ALISHA JADE
(Sydney Exclusive)
Alisha Jade is a Brisbane-based comics creator and is the unstoppable, highly creative force behind Oh My! Comics (***Seven***, ***Seeds of Svalbard***), Brisbane's Minicomicon, and the Australian Women in Comics list.

WAYNE NICHOLS
(Sydney Exclusive)
This Australian comic book artist and commercial illustrator is best known for his work in the American comic book industry illustrating titles such as ***Incredible Hulk: Giant-Size***, ***Star Wars: The Force Unleashed***, ***Falling Skies***, ***F.V.Z.A***, ***Ryder on the Storm***, ***Abattoir*** and ***Popgun Vol. 4***.

PAULO SIQUEIRA
A regular with Marvel, Zenescope and Avatar Press, this Brazilian-born artist has recently worked on DC Comics' ***Superman/Wonder Woman*** and ***Batman/Superman*** comics, and also co-created the DC character known as Sin, who first appeared in ***Birds of Prey*** and has since featured in the ***Arrow*** TV series.

ADAM NICHOLS
(Sydney Exclusive)
This Australian concept designer, illustrator and art director has worked on titles such as ***Star Wars: The Force Unleashed***, ***Hellboy: The Science of Evil***, ***Clonewars: The Republic Heroes***, ***Blade Kitten***, and ***TY The Tasmanian Tiger***.

MATT HUYNH
(Sydney Exclusive)
Matt Huynh is a Vietnamese-Australian artist based in New York City. His comics (which include the acclaimed graphic novels, ***CAB***, ***Chinatown*** and ***The Boat***) and illustrations are informed by sumi-e painting and shodo calligraphy.

PUELLA MAGI

MADOKA MAGICA

THE MOVIE

- Rebellion -

Were all the magical girls truly saved from despair? Now... the great "Law of Cycles" leads the magical girls to their new fate.

© Magica Quartet/Aniplex, Madoka Movie Project Rebellion

Limited collector's Blu-ray release also available

Available June 10th in store and at the Madman Booth!

ANIPLEX

MADMAN.COM.AU

/ MADMAN

MADMAN

OUR NEW SHOWROOM

28 RESEARCH DRIVE CROYDON

global gear

YOU WANT IT?..GET IT TODAY!

ALL OUR PRODUCTS ARE NOW UNDER ONE ROOF
VISIT US AT OUR NEW LOCATION, JOIN OUR LEGIONS
AND GET 10% OFF ANY PURCHASE

global gear

WWW.GLOBALGEAR.COM.AU

MOVIE REPLICAS
SAMURAI SWORDS
MUSEUM REPLICAS
CHINESE WEAPONS
FANTASY SWORDS
PIRATE SWORDS
RE-ENACTOR WEAPONS
MILITARY SWORDS

AUSTRALIA'S LARGEST RANGE OF SWORDS & MOVIE WEAPONS

VISIT OUR STORE OR WEBSITE TO SEE
OUR AMAZING RANGE OF PRODUCTS

BOOKS Kinokuniya presents
BLADE KITTEN
THE ANCHOVY SPECIAL
BY STEVE STAMATIADIS
A.K.A. SPACE CAPTAIN STEVE
WHAT'S THAT SKIFFY? YOU WANT MORE OF MY BROCCOLI?
HEY, ARE YOU ACTUALLY A LITTLE PIG IN DISGUISE?
SKEEE!
OK, YOU WIN LITTLE BUDDY.
EXCUSE ME MISS! ARE YOU THE BOUNTY HUNTER, KIT BALLARD?
I JUST MIGHT BE.
BUT IT ALSO KINDA DEPENDS... ON WHO IS ASKING...
...AND IF I OWE THEM MONEY.
I HAVE A MESSAGE FROM A FRIEND OF YOURS. A MISS JUSTICE KREEL.
BLEACHJOB? SO WHAT, YOU WERE JUST HANGING AROUND AND THOUGHT YOU'D LIKE A CHAT?
QUIET YOU! I'M IN A SPOT OF TROUBLE BUT I MANAGED TO BRIBE A GUARD TO GET THIS MESSAGE OUT.

DEAL?
FINE, EXTRA ANCHOVIES.
I'VE BEEN TRACKING A ROGUE INFO-TRADER CALLED GORMAN ANCHOVY.
LIKE THE GUY THAT RUNS THE GIANT FLEA CIRCUS?

THE VERY SAME. THAT WHOLE CIRCUS THING IS JUST A COVER HE USES TO MOVE CONTRABAND FROM POINT A TO POINT B.

I'D ALMOST GRABBED HIM BUT GOT WIND OF MY SNOOPING AND GRABBED ME INSTEAD.
AND TO TOP IT OFF I THINK HE'S PLANNING ON FEEDING ME TO THE GIANT FLEAS!

EEP!

LATER...
... AND DON'T FORGET THE ANCHOVIES!
I ALWAYS ASSUMED IT WAS THE CIRCUS THAT WAS BIG.

LATER STILL...
HEY, I GOT AN ANCHOVY SPECIAL HERE FOR A HERMAN BON JOVI?
YOU MEAN GORMAN ANCHOVY? THAT'S ME BUT I DIDN'T ORDER ANY PIZZA.
LOOK, I SAID "ANCHOVY", DIDN'T I?
FINE, I'LL TAKE IT. GET THE GUY OUT FRONT TO PAY ...
HEY!!!
WHAT ARE YOU TRYING TO PULL HERE? THERE AREN'T ANY ANCHOVIES ON THIS ANCHOVY SPECIAL?
OH REALLY?
IVE GOT ONE RIGHT HERE, ISN'T THAT RIGHT BLADE?
Gulp!
NOPE!
SMACK
NOPE, NOPE, NOPE...
YEAH THAT'S IT, RUN.
NOBODY, BUT NOBODY, WASTES PIZZA ON MY WATCH.

DON'T JUST STAND THERE YOU CLOWNS, STOP HER!!
SICK 'EM, BLADE!
AWWW, POOR ROBOTY CLOWN-GUYS.
SORRY, NOT SORRY!
STOP RUNNING. I'M NOT GOING TO HURT YOU!
IT'S NOT YOU I'M WORRIED ABOUT. IT'S THAT BIG SWORD!

PUFF, PUFF.
OK YOU NOINK, THAT'S FAR ENOUGH.
I'LL MAKE YOU A DEAL.
I GET TO GO ON MY WAY AND YOU DON'T GET YOUR FRIEND DROPPED INTO THE FLEA-PIT.
PSST, SKIFFY... THIRTY MINUTES OR IT'S FREE.
SK-SKEE.
FRIEND IS SUCH A STRONG WORD. LIKE ENEMY. NO SHE'S NOT EVEN REALLY THAT.
FRENEMY? NO THAT'S JUST A STUPID WORD.
HOW ABOUT WE JUST GO WITH ACQUAINTANCE...
...YEAH, THAT'LL JUST ABOUT DO NICELY.
PERFECT! RIGHT ON THE SPOT.
BALLARD! WHY YOU... YOU...
NO. ACTUALLY, YOU KNOW WHAT?
SHE STILL OWES ME FOR THAT SHIP SHE BLEW UP. YOU CAN KEEP HER. SHE'S ALL YOURS!
I'M OUT!
WAIT? WHAT? YOU CAN'T DO THAT!
HEY, CAN SHE DO THAT?
OH GOD, YOU'RE NOT STILL UPSET ABOUT THAT, ARE YOU?

BY THE WAY, YOU CAN KEEP THE PIZZA...
DROP THE CURTAIN PLEASE SKIFFY!
?
SKEEEEE!
WAAAHH!
WELL MR ANCHOVY. DID YOU KNOW YOU HAVE A RATHER GENEROUS BOUNTY ON YOUR HEAD?
LOOKS LIKE YOU AND I WILL BE TAKING A LITTLE TRIP TO THE HOOSEGOW.
WHAT'S A HOOSEGOW?
I HAVE ABSOLUTELY NO IDEA.
WHAT DO YOU MEAN THERE ARE NO ANCHOVIES?
BALLARD!
OOPS!
THE END
Find out more at www.bladekitten.com and www.facebook.com/bladekitten
BOOKS Kinokuniya
Discover a bounty of hidden treasures with Australia's largest range of graphic novels!
www.kinokuniya.com.au

NEW

OFFERS APP

All our best deals

Always in your pocket

Download now

Download on the App Store

GET IT ON Google play

People POWERED PIZZA

DOLPH LUNDGREN TONY JAA

SKIN TRADE

TWO COPS. ONE MISSION. NO MERCY.

OUT NOW ON BLU-RAY™
DVD & DIGITAL

Get it on iTunes

JB HI-FI

SANITY
GREAT SERVICE. GREAT VALUE

© SC FILMS THAILAND CO., LTD 2014

e one entertainment one